PRAYER BOOK

AND

HYMNAL

FOR

THE SUNDAY SCHOOL.

EDITED BY

GEO. W. SHINN, D.D.

AND

Rev. EDWIN COAN.

PUBLISHED BY

THOS. WHITTAKER,

2 AND 3 BIBLE HOUSE,

NEW YORK.

LIBRARY OF PRINCETON
JUL 7 1921
THEOLOGICAL SEMINARY

Division SCB
Section 2265
c.1

Digitized by the Internet Archive
in 2012 with funding from
Princeton Theological Seminary Library

http://archive.org/details/prayerbomnal00shin

PRAYER BOOK

AND

HYMNAL

FOR

THE SUNDAY SCHOOL.

LIBRARY OF PRINCETON
JUL 7 1921
THEOLOGICAL SEMINARY.

COMPILED AND EDITED
BY
REV. GEO. W. SHINN, D.D.,
AND
REV. EDWIN COAN, MUS. BAC.

NEW YORK:
THOMAS WHITTAKER,
2 & 3 BIBLE HOUSE.
1885.

PREFACE.

THE main object of this Book is to provide a collection of suitable Services and Hymns for the Sunday School.

The materials used are the same as those found in the Book of Common Prayer and the Church Hymnal, so that the young people may become accustomed to a responsive worship, and may learn to love the Church's hymns and prayers.

In selecting and arranging the music, an effort has been made to avoid, on the one hand, such difficult pieces as require a body of trained voices, and, on the other, the light and frivolous compositions which are devoid of religious character. The melodies here found, while readily learned, give dignified expression to the sentiments of the sacred songs.

Although the book has been prepared primarily for Sunday Schools, much of it will be found equally suitable for congregations.

It contains all the music needed for the Canticles, Sentences, Responses, and Hymns ordinarily used at Morning and Evening Prayer, and may thus become a helpful supplement to other music books.

GEO. W. SHINN,
EDWIN COAN.

EASTER, 1885.

CONTENTS.

	PAGES
1. OPENING SERVICES	5–11
2. CLOSING SERVICES	12–13
3. SERVICES FOR SPECIAL SEASONS	14–22
4. THE CANTICLES	23–35
5. THE CHORAL USES	36–56
6. OFFERTORY SENTENCES	52
7. SELECTIONS OF PSALMS	53– 56
8. HYMNS	57–160
9. INDEX OF FIRST LINES, COMPOSERS, ETC.	161–168

Copyright, 1885, by T. WHITTAKER.

Electrotyped by SMITH & MCDOUGAL, 82 Beekman St., New York.

EXPLANATIONS AND SUGGESTIONS.

I. As one aim of the Sunday School is to train the young to habits of devotion, the Opening and Closing Services should be regarded as important features, and therefore should never be conducted in a slovenly manner.

II. Although there is no one usage that can be adopted in all schools, it is found best in some places to have an organ voluntary precede the opening of the school, and then as the Rector, wearing his surplice, enters, teachers and scholars rise, and kneel with him in silent prayer.

III. A Programme should be adopted, and should be known to, or in view of, all. The following may serve as a suggestion :—

1.—Opening Service, lasting from 10 to 15 minutes.
2.—Class Work, 30 to 40 minutes.
3.—General Exercises, including Review of the Lesson, Catechism, etc., 10 minutes.
4.—Closing Service, 5 minutes.

IV. Occasional rehearsals of music should be appointed before or after school, or on some week day, so that both teachers and scholars may become familiar with the chants and hymns. In some schools where there is the ability, the Opening and Closing Services can be made almost entirely musical, and in most places an occasional musical service will be found very pleasing. Suitable music will be found in the Choral Uses.

V. Announce the service as "Service No. — on page —." Give out the Hymns by numbers and first lines. When a Chant is used, refer to the page. Always give time to find the places. When the book is used in congregations, and where the Church Hymnal is used, give also the Hymnal number of the hymn.

VI. It saves confusion and secures attention if each singer is provided with a copy of the book.

VII. While the hymns noted below are particularly appropriate to certain seasons, their use need not be confined, in all cases, to those seasons. Thus, an Easter Hymn is in place for nearly any Sunday, and so is a Trinity hymn.

Many good hymns like some of those under the headings "Catechism," "Baptism," and "Other Holy Days," in the Church Hymnal, are but seldom used, because they are incorrectly supposed to belong to those occasions only. The editors have omitted all division titles in grouping the hymns in this book, and have simply indicated in the lists below what are best for times and seasons.

APPROPRIATE HYMNS FOR CERTAIN SEASONS.

ADVENT, 1, 2, 3, 4, 5.
CHRISTMAS, 6, 7, 8, 9, 10, 11, 12.
EPIPHANY, 13, 14, 15, 16, 17, 18.
LENT, 19, 20, 21, 22, 23, 24, 25, 26, 27, 28, 29, 30, 98.
EASTER, 31, 32, 33, 34, 35, 36, 37, 38, 39, 40.
ASCENSION, 41, 42, 43, 44, 45.
WHITSUN-TIDE, 46, 47, 48, 49, 50, 51.
TRINITY, 52, 53, 54, 55, 56.
THE LORD'S DAY, 57, 58, 59, 60, 61, 62, 63, 64, 65, 66, 67.
OTHER HOLY DAYS, 68, 69, 70, 71, 72, 73, 74.
THE CHURCH, 75, 76, 77, 78, 79, 80.
THE LORD'S SUPPER, 24, 81, 130, 145.
BAPTISM, 82, 88, 89, 90, 91.
CONFIRMATION, 96, 97, 131, 140.
FUNERALS, 38, 98, 101, 107.
ORDINATIONS AND CONSECRATIONS, 99, 100.
MISSIONS, 14, 16, 18, 102, 103, 123, 128, 137.
THANKSGIVING, 104, 105,
NATIONAL OCCASIONS, 106.
MORNING, 108, 109, 110.
EVENING, 111, 112, 113, 114, 115, 116.
HOLY SCRIPTURES, 117, 123, 127.
OPENING SCHOOL, 109, 125, 126, 128, 129, 132, 133, 136, 137, 139, 140, etc.
CLOSING SCHOOL, 119, 121, 123, 128, 130, etc.
PROCESSIONAL HYMNS:—For the Seasons, 1, 4, 7, 11, 13, 14, 28, 29, 34, 36, 43, 45, 46, 52, 53, 55.
General, 58, 62, 68, 74, 76, 80, 83, 94, 102, 103, 104, 105, 107, 132, 133, 134, 135, 136, 138, 142, 146, 147, 149, 151.

OPENING SERVICES.

SERVICE No. 1.

I. *All the teachers and scholars rise at a given signal and the Leader begins the Service by saying :*

GLORY be to the Father, and to the Son, and to the Holy Ghost.

The School responds :

As it was in the beginning, is now, and ever shall be, world without end. Amen.

Leader.—Praise ye the Lord.

School.—The Lord's name be praised.

II. *A Hymn is then sung.*

III. *After the singing of the Hymn, the Leader reads the portion of Scripture appointed for the Sunday School Lesson for the day, and the teachers and scholars follow the reading with their Bibles open before them.*

IV. *At the end of the Lesson all rise, and the Leader says :*

The Lord be with you.

The School.—And with thy spirit.

The Leader.—Let us pray.

All kneel down and the Leader continues :

O Lord, show Thy mercy upon us.

The School.—And grant us Thy salvation.

Leader.—O God, make clean our hearts within us.

The School.—And take not Thy Holy Spirit from us.

Then follow the prayers, the scholars all uniting in the Lord's Prayer, and saying "Amen" at the end of each of the other prayers.

OUR Father, who art in heaven, Hallowed be Thy Name. Thy kingdom come. Thy will be done on earth, As it is in heaven. Give us this day our daily bread. And forgive us our trespasses, As we forgive those who trespass against us. And lead us not into temptation ; but deliver us from evil : For Thine is the kingdom, and the power, and the glory, for ever and ever. *Amen.*

BLESSED Lord, who hast caused all holy Scriptures to be written for our learning ; Grant that we may in such wise hear them, read, mark, learn, and inwardly digest them, that by patience, and comfort of Thy holy Word, we may embrace, and ever hold fast the blessed hope of everlasting life, which Thou hast given us in our Saviour Jesus Christ. *Amen.*

ALMIGHTY and everlasting God, heavenly Father, we give Thee humble thanks, that Thou hast vouchsafed to call us to the knowledge of Thy grace, and faith in Thee : Increase this knowledge, and confirm this faith in us evermore. Through our Lord Jesus Christ, who liveth and reigneth with Thee and the Holy Spirit, now and for ever. *Amen.*

Read here the Collect for the Day.

THE grace of our Lord Jesus Christ, and the love of God, and the fellowship of the Holy Ghost, be with us all evermore. *Amen.*

SERVICE No. 2.

I. *All standing, the Leader begins the Service by reading this sentence:*

If we say that we have no sin, we deceive ourselves, and the truth is not in us; but if we confess our sins, God is faithful and just to forgive us our sins, and to cleanse us from all unrighteousness.

II. *Then all kneel and recite the Confession.*

Almighty and most merciful Father; We have erred, and strayed from Thy ways like lost sheep. We have followed too much the devices and desires of our own hearts. We have offended against Thy holy laws. We have left undone those things which we ought to have done; And we have done those things which we ought not to have done; And there is no health in us. But Thou, O Lord, have mercy upon us, miserable offenders. Spare Thou those, O God, who confess their faults. Restore Thou those who are penitent; According to Thy promises declared unto mankind in Christ Jesus our Lord. And grant, O most merciful Father, for His sake; That we may hereafter live a godly, righteous, and sober life, To the glory of Thy holy Name. *Amen.*

III. *The Leader then offers the following prayer, the School responding "Amen."*

O Lord, we beseech Thee, mercifully hear our prayers, and spare all those who confess their sins unto Thee; that they whose consciences by sin are accused, by Thy merciful pardon may be absolved; through Christ our Lord. *Amen.*

IV. *All recite the Lord's Prayer.*

Our Father, who art in heaven, Hallowed be Thy Name. Thy kingdom come. Thy will be done on earth, As it is in heaven. Give us this day our daily bread. And forgive us our trespasses, As we forgive those who trespass against us. And lead us not into temptation; but deliver us from evil. For Thine is the kingdom, and the power, and the glory, for ever and ever. *Amen.*

V. *The Sunday School Lesson from the Scriptures is then read.*

VI. *A Hymn is sung.*

VII. *The following Prayers are said, all kneeling:*

O Lord, from whom all good things do come; Grant to us, Thy humble servants, that by Thy holy inspiration we may think those things that are good, and by Thy merciful guiding may perform the same; through our Lord Jesus Christ. *Amen.*

To our prayers, O Lord, we join our unfeigned thanks for all Thy mercies; for our being, our reason, and all other endowments and faculties of soul and body; for our health, friends, food, and raiment, and all the other comforts and conveniences of life. Above all, we adore Thy mercy in sending Thy only Son into the world, to redeem us from sin and eternal death, and in giving us the knowledge and sense of our duty towards Thee. We bless Thee for Thy patience with us, notwithstanding our many and great provocations; for all the directions, assistances, and comforts of Thy Holy Spirit; for Thy continual care and watchful providence over us through the whole course of our lives: beseeching Thee to continue these Thy blessings to us; and to give us grace to show our thankfulness in a sincere obedience to His laws, through whose merits and intercession we receive them all, Thy Son our Saviour Jesus Christ. *Amen.*

The grace of our Lord Jesus Christ, and the love of God, and the fellowship of the Holy Ghost, be with us all evermore. *Amen.*

SERVICE No. 3.

I. *A Hymn.*

II. *The Sunday School Lesson from the Scriptures read.*

III. *Leader.*—Let us pray, all kneeling.

Leader.—We sinners do beseech Thee to hear us, O Lord God; and that it may please Thee to rule and govern Thy holy Church universal in the right way;

School.—We beseech Thee to hear us, good Lord.

Leader.—That it may please Thee to bless and preserve all Christian rulers and magistrates; giving them grace to execute justice, and to maintain truth;

School.—We beseech Thee to hear us, good Lord.

Leader.—That it may please Thee to illuminate all Bishops, Priests, and Deacons, with true knowledge and understanding of Thy word; and that both by their preaching and living they may set it forth, and show it accordingly;

School.—We beseech Thee to hear us, good Lord.

Leader.—That it may please Thee to bless and keep all Thy people;

School.—We beseech Thee to hear us, good Lord.

Leader.—That it may please Thee to give to all nations unity, peace, and concord;

School.—We beseech Thee to hear us, good Lord.

Leader.—That it may please Thee to give us an heart to love and fear Thee, and diligently to live after Thy commandments;

School.—We beseech Thee to hear us, good Lord.

Leader.—That it may please Thee to give to all Thy people increase of grace, to hear meekly Thy word, and to receive it with pure affection, and to bring forth the fruits of the Spirit;

School.—We beseech Thee to hear us, good Lord.

Our Father, etc.

IV. *A Hymn, or a Chant,*

SERVICE No. 4.

I. *A Hymn.*

II. *The Lesson from the Scriptures read.*

III. *A Psalm read responsively, or chanted, all standing.*

IV. *The Creed recited, or sung, page* 37.

V. *The Lord's Prayer and the following Prayers, all kneeling.*

Our Father, etc.

Leader.—O Lord, save Thy servants;

School.—Who put their trust in Thee.

Leader.—Send them help from Thy holy place;

School.—And evermore mightily defend them.

Leader.—Let the enemy have no advantage over them;

School.—Nor the wicked approach to hurt them.

Leader.—Be unto them, O Lord, a strong tower,

School.—From the face of the enemy.

Leader.—O Lord, hear our prayer,

School.—And let our cry come unto Thee.

O Almighty God, who out of the mouths of babes and sucklings hast ordained strength, and madest infants to glorify Thee by their deaths; Mortify and kill all vices in us, and so strengthen us by Thy grace, that by the innocency of our lives, and constancy of our faith even unto death, we may glorify Thy holy Name; through Jesus Christ our Lord. *Amen.*

VI. *A Hymn.*

SERVICE No. 5.

CONSISTING OF THE CREED, THE LORD'S PRAYER, AND THE TEN COMMANDMENTS.

I. *A Hymn.*

II. *The Apostles' Creed.*

I BELIEVE in God the Father Almighty, Maker of heaven and earth:

And in Jesus Christ His only Son our Lord; Who was conceived by the Holy Ghost, Born of the Virgin Mary; Suffered under Pontius Pilate, Was crucified, dead, and buried; He descended into hell, The third day he rose from the dead; He ascended into heaven, And sitteth on the right hand of God the Father Almighty; From thence He shall come to judge the quick and the dead.

I believe in the Holy Ghost; The holy Catholic Church, The Communion of Saints; The Forgiveness of sins; The Resurrection of the body; And the Life everlasting. *Amen.*

III. *The Lord's Prayer, all kneeling.*

OUR Father, who art in heaven, Hallowed be Thy Name. Thy kingdom come. Thy will be done on earth, As it is in heaven. Give us this day our daily bread. And forgive us our trespasses, As we forgive those who trespass against us. And lead us not into temptation; But deliver us from evil. For Thine is the kingdom, and the power, and the glory, for ever and ever. *Amen.*

IV. *The Ten Commandments.*

Leader.—God spake these words, and said, I am the Lord thy God: Thou shalt have none other gods but me.

School.—Lord, have mercy upon us, and incline our hearts to keep this law.

Leader.—Thou shalt not make to thyself any graven image, nor the likeness of any thing that is in heaven above, or in the earth beneath, or in the water under the earth. Thou shalt not bow down to them nor worship them: For I the Lord thy God am a jealous God; and visit the sins of the fathers upon the children, unto the third and fourth generation of them that hate me; and show mercy unto thousands in them that love me, and keep my commandments.

School.—Lord, have mercy upon us, and incline our hearts to keep this law.

Leader.—Thou shalt not take the name of the Lord thy God in vain: for the Lord will not hold him guiltless, that taketh His name in vain.

School.—Lord, have mercy upon us, and incline our hearts to keep this law.

Leader.—Remember that thou keep holy the Sabbath-day. Six days shalt thou labor, and do all that thou hast to do; but the seventh day is the Sabbath of the Lord thy God. In it thou shalt do no manner of work; thou, and thy son, and thy daughter, thy man-servant, and thy maid-servant, thy cattle, and the stranger that is within thy gates. For in six days the Lord made heaven and earth, the sea, and all that in them is, and rested the seventh day; wherefore the Lord blessed the seventh day, and hallowed it.

School.—Lord, have mercy upon us, and incline our hearts to keep this law.

Leader.—Honor thy father and thy mother; that thy days may be long in the land which the Lord thy God giveth thee.

School.—Lord, have mercy upon us, and incline our hearts to keep this law.

Leader.—Thou shalt do no murder.

School.—Lord, have mercy upon us, and incline our hearts to keep this law.

Leader.—Thou shalt not commit adultery.

School.—Lord, have mercy upon us, and incline our hearts to keep this law.

Leader.—Thou shalt not steal.

School.—Lord, have mercy upon us, and incline our hearts to keep this law.

Leader.—Thou shalt not bear false witness against thy neighbor.

School.—Lord, have mercy upon us, and incline our hearts to keep this law.

Leader.—Thou shalt not covet thy neighbor's house, thou shalt not covet thy neighbor's wife, nor his servant, nor his maid, nor his ox, nor his ass, nor any thing that is his.

School.—Lord, have mercy upon us, and write all these thy laws in our hearts, we beseech thee.

V. *A Hymn or a Chant.*

[NOTE.—If the Creed, the Lord's Prayer, and the Responses to the Commandments are sung, see Music on pp. 36, 37, 43, 44, 47.

SERVICE No. 6.

THE BAPTISMAL COVENANT.

I. *A Hymn or a Chant.*

II. *The Leader.*—Who gave you this name?

The School.—My Sponsors in Baptism; wherein I was made a member of Christ, the child of God, and an inheritor of the Kingdom of Heaven.

Leader.—What did your Sponsors then for you?

School.—They did promise and vow three things in my name. First, that I should renounce the devil and all his works, the pomps and vanity of this wicked world, and all the sinful lusts of the flesh. Secondly, that I should believe all the Articles of the Christian Faith. And Thirdly, that I should keep God's holy will and commandments, and walk in the same all the days of my life.

Leader.—Dost thou not think that thou art bound to believe, and to do, as they have promised for thee?

School.—Yes, verily; and by God's help so I will. And I heartily thank our heavenly Father, that He hath called me to this state of salvation, through Jesus Christ our Saviour. And I pray unto God to give me His grace, that I may continue in the same unto my life's end.

III. *Leader.*—The Lord be with you.

School.—And with thy spirit.

Leader.—Let us pray.

WE yield Thee hearty thanks, most merciful Father, that it hath pleased Thee to regenerate us with Thy Holy Spirit, to receive us for Thine own children by adoption, and to incorporate us into Thy holy Church. And humbly we beseech Thee to grant, that we, being dead unto sin, and living unto righteousness, and being buried with Christ in His death, may crucify the old man, and utterly abolish the whole body of sin; and that, as we are made partakers of the death of Thy Son, we may also be partakers of His resurrection; so that finally, with the residue of Thy holy Church, we may be inheritors of Thine everlasting kingdom; through Christ our Lord. *Amen.*

GRANT, O Lord, that as we are baptized into the death of Thy blessed Son our Saviour Jesus Christ, so by continual mortifying our corrupt affections we may be buried with him; and that through the grave, and gate of death, we may pass to our joyful resurrection; for His merits, who died, and was buried, and rose again for us, Thy Son Jesus Christ our Lord. *Amen.*

OUR Father, etc.

THE grace, etc.

III. *The Scripture Lesson read.*

IV. *A Hymn.*

SERVICE No. 7.

OUR DUTIES TO GOD AND TO OUR NEIGHBOR.

I. *A Hymn.*

II. *Leader.*—What is thy duty towards God?

School.—My duty towards God is, to believe in Him; to fear Him; and to love Him with all my heart, with all my mind, with all my soul, and with all my strength; to worship Him; to give Him thanks; to put my whole trust in Him; to call upon Him; to honor His holy Name and His word; and to serve Him truly all the days of my life.

Leader.—What is thy duty towards thy neighbor?

School.—My duty towards my neighbor is, to love him as myself, and to do to all men as I would they should do unto me: To love, honor, and succor my father and mother: To honor and obey the civil authority: To submit myself to all my governors, teachers, spiritual pastors and masters: To order myself lowly and reverently to all my betters: To hurt nobody by word or deed: To be true and just in all my dealings: To bear no malice nor hatred in my heart: To keep my hands from picking and stealing, and my tongue from evil speaking, lying, and slandering: To keep my body in temperance, soberness, and chastity: Not to covet nor desire other men's goods; but to learn and labor truly to get mine own living, and to do my duty in that state of life unto which it shall please God to call me.

III. *Leader.*—The Lord be with you.

School.—And with thy spirit.

Leader.—Let us pray.

O God, who knowest the weakness and corruption of our nature, and the manifold temptations which we daily meet with; We humbly beseech Thee to have compassion on our infirmities, and to give us the constant assistance of Thy Holy Spirit; that we may be effectually restrained from sin, and excited to our duty. Imprint upon our hearts such a dread of Thy judgments, and such a grateful sense of Thy goodness to us, as may make us both afraid and ashamed to offend Thee. And, above all, keep in our minds a lively remembrance of that great day, in which we must give a strict account of our thoughts, words, and actions; and according to the works done in the body, be eternally rewarded or punished, by Him whom Thou hast appointed the Judge of quick and dead, Thy Son Jesus Christ our Lord. *Amen.*

Almighty and merciful God, of whose only gift it cometh that Thy faithful people do unto Thee true and laudable service; Grant, we beseech Thee, that we may so faithfully serve Thee in this life, that we fail not finally to attain Thy heavenly promises; through the merits of Jesus Christ our Lord. *Amen.*

Our Father, etc.

The grace, etc.

IV. *The Scripture Lesson read.*

V. *A Hymn or a Chant.*

SERVICE No. 8.

THE TWO SACRAMENTS.

I. *A Hymn.*

II. *Leader.*—How many Sacraments hath Christ ordained in His Church?

School.—Two only, as generally necessary to salvation; that is to say, Baptism, and the Supper of the Lord.

Leader.—What meanest thou by this word *Sacrament?*

School.—I mean an outward and visible sign of an inward and spiritual grace given unto us; ordained by Christ Himself, as a means whereby we receive the same, and a pledge to assure us thereof.

Leader.—How many parts are there in a Sacrament?

School.—Two; the outward visible sign, and the inward spiritual grace.

Leader.—What is the outward visible sign, or form in Baptism?

School.—Water; wherein the person is baptized, *In the Name of the Father, and of the Son, and of the Holy Ghost.*

Leader.—What is the inward and spiritual grace?

School.—A death unto sin, and a new birth unto righteousness: for being by nature born in sin, and the children of wrath, we are hereby made the children of grace.

Leader.—What is required of persons to be baptized?

School.—Repentance, whereby they forsake sin; and Faith, whereby they steadfastly believe the promises of God made to them in that Sacrament.

Leader.—Why then are Infants baptized, when by reason of their tender age they cannot perform them?

School.—Because they promise them both by their Sureties; which promise, when they come to age, themselves are bound to perform.

Leader.—Why was the Sacrament of the Lord's Supper ordained?

School.—For the continual remembrance of the sacrifice of the death of Christ, and of the benefits which we receive thereby.

Leader.—What is the outward part or sign of the Lord's Supper?

School.—Bread and Wine, which the Lord hath commanded to be received.

Leader.—What is the inward part, or thing signified?

School.—The Body and Blood of Christ, which are spiritually taken and received by the faithful in the Lord's Supper.

Leader.—What are the benefits whereof we are partakers thereby?

School.—The strengthening and refreshing of our souls by the Body and Blood of Christ, as our bodies are by the Bread and Wine.

Leader.—What is required of those who come to the Lord's Supper?

School.—To examine themselves, whether they repent them truly of their former sins, steadfastly purposing to lead a new life; have a lively faith in God's mercy through Christ, with a thankful remembrance of His death; and be in charity with all men.

III. *Leader.*—The Lord be with you.

School.—And with thy spirit.

Leader.—Let us pray.

ALMIGHTY GOD, we bless Thee for our creation, preservation, and all the blessings of this life; but above all, for Thine inestimable love in the redemption of the world by our Lord Jesus Christ; for the means of grace, and for the hope of glory. Grant unto all those who are admitted into the fellowship of Christ's Religion, that they may avoid those things that are contrary to their profession, and follow all such things as are agreeable to the same; through our Lord Jesus Christ. *Amen.*

OUR Father, etc.

THE grace, etc.

IV. *The Scripture Lesson read.*

V. *A Hymn or a Chant.*

CLOSING SERVICES.

SERVICE No. 1.

After the classes have recited the lesson, and the Rector or Superintendent has catechized them, close in the following order:

I. *A Hymn.*

II. *Leader.*—Let us pray (*all kneeling*).

GRANT, we beseech Thee, Almighty God, that the words which we have heard this day with our outward ears, may, through Thy grace, be so grafted inwardly in our hearts, that they may bring forth in us the fruit of good living, to the honor and praise of Thy Name; through Jesus Christ our Lord. *Amen.*

O GOD, who knowest us to be set in the midst of so many and great dangers, that by reason of the frailty of our nature we cannot always stand upright; Grant to us such strength and protection, as may support us in all dangers, and carry us through all temptations; through Jesus Christ our Lord. *Amen.*

THE grace of our Lord Jesus Christ, and the love of God, and the fellowship of the Holy Ghost, be with us all evermore. *Amen.*

SERVICE No. 2.

When the School session precedes a Church service use the following:

I. *A Hymn.*

II. *Prayers.*

LET Thy Holy Spirit accompany us to the place of Thy public worship, making us serious and attentive, and raising our minds from the thoughts of this world to the consideration of the next, that we may fervently join in the prayers and praises of Thy Church, and listen to our duty with honest hearts in order to practice it; Through Jesus Christ our Lord. *Amen.*

O ALMIGHTY GOD, who by Thy Son Jesus Christ didst give to Thy Apostle Saint Peter many excellent gifts, and commandedst him earnestly to feed Thy flock; Make, we beseech Thee, all Bishops and Pastors diligently to preach Thy holy Word, and the people obediently to follow the same, that they may receive the crown of everlasting glory; through Jesus Christ our Lord. *Amen.*

The grace, etc.

SERVICE No. 3.

To be used when the School is about going into Church to attend a Service.

I. *Read responsively, or chant the following:*

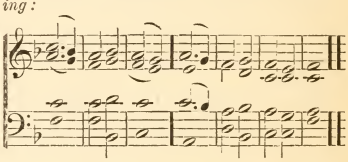

O HOW amia*ble* | are Thy | dwellings: *Thou* | Lord — | of — | hosts!

My soul hath a desire and longing to enter into the *courts* | of the | Lord: my heart and my flesh re*joice* | in the | living | God.

Blessed are they that *dwell* | in Thy | house: they will *be* | alway | praising | Thee.

For one *day* | in thy | courts: *is* | better | than a | thousand.

I had rather be a doorkeeper in the *house* | of my | God: than to dwell in the *tents* | of un- | god-li- | ness:

O *Lord* | God of | hosts: blessed is the *man* that | putteth his | trust in | thee.

Glory be to the Father, etc.

II. *Prayers* (*all kneeling*).

O ALMIGHTY God, who hast built Thy Church upon the foundation of the Apostles and Prophets, Jesus Christ himself being the head corner-stone; Grant us so to be joined together in unity of spirit by their doctrine, that we may be made an holy temple acceptable unto Thee; through Jesus Christ our Lord. *Amen.*

O ALMIGHTY and everlasting God, who didst give to Thine Apostle Bartholomew grace truly to believe and to preach Thy Word; Grant, we beseech Thee, unto Thy Church, to love that Word which he believed, and both to preach and receive the same; through Jesus Christ our Lord. *Amen.*

The grace, etc.

SERVICE No. 4.

TO PRECEDE A CHURCH SERVICE.

I. *Hymn* (*Tunes on pages* 67, 101, 114.

To Thy temple I repair;
Lord, I love to worship there;
While Thy glorious praise is sung,
Touch my lips, unloose my tongue.

While the prayers of saints ascend,
God of love, to mine attend;
Hear me, for Thy Spirit pleads;
Hear, for Jesus intercedes.

While I hearken to Thy law,
Fill my soul with humble awe,
Till Thy Gospel bring to me
Life and immortality

While Thy ministers proclaim
Peace and pardon in Thy name,
Through their voice, by faith, may I
Hear Thee speaking from the sky.

From Thy house when I return,
May my heart within me burn;
And at evening let me say,
"I have walked with God to-day."

II. *Prayers.* (*Repeat 1st prayer as in Service 2.*)

Let Thy Holy Spirit, etc.

III. The grace, etc.

SERVICE No. 5.

I. *A Hymn or a Chant.*

II. *The Offerings collected.*

III. *A Sentence sung when the Offerings are presented* (*See page* 52.

IV. *Recite in concert* (*all kneeling*)

THE COLLECT FOR THE DAY.

V. The grace, etc.

SERVICE No. 6.

I. *A Hymn.*

II. *Recitation of Catechism.*

III. *Offerings presented and Sentence sung.*

IV. *Closing Prayers.*

V. The grace, etc.

NOTE.—The Opening and Closing Services may be varied by combining parts, by adding Hymns and Chants, and by changing the order.

OPENING SERVICES FOR SPECIAL SEASONS.

FOR THE ADVENT SEASON.

I. *The Service begins by the responsive reading or the chanting of the following Scriptures:*

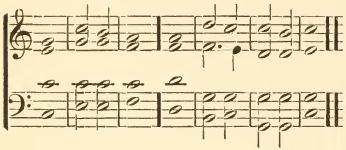

PREPARE ye the *way* | of the | Lord:
Make straight in the de*sert* a | highway | for our | God.

Every val*ley* shall | be ex- | alted:
Every mountain and *hill* | shall be | made — | low.

The crooked *shall* be | made — | straight:
And the rough pla*ces* | shall be | made — | plain.

The glory of the *Lord* shall | be re- | vealed:
And *all* | flesh shall | see it·to- | gether.

Behold, the Lord God will *come* with | strong — | hand:
Behold, His reward is with *Him* | and His | work be- | fore Him.

He shall feed His *flock* | like a | Shepherd:
He shall gather the lambs with His arm, and | carry·them | in His | bosom.

Glory be to the Father, &c.

II. *The Nicene Creed said or sung: pp.* 48,49.

I BELIEVE in one God the Father Almighty, Maker of heaven and earth, And of all things visible and invisible:

And in one Lord Jesus Christ, the only-begotten Son of God, Begotten of His Father before all worlds: God of God, Light of Light, very God of very God, Begotten, not made, Being of one substance with the Father; By whom all things were made; Who, for us men, and for our salvation, came down from heaven, And was incarnate by the Holy Ghost of the Virgin Mary, And was made man, And was crucified also for us under Pontius Pilate. He suffered and was buried; And the third day He rose again, according to the Scriptures; And ascended into heaven, And sitteth on the right hand of the Father. And He shall come again with glory to judge both the quick and the dead: Whose kingdom shall have no end.

And I believe in the Holy Ghost, The Lord and Giver of Life, who proceedeth from the Father and the Son, Who with the Father and the Son together is worshipped and glorified, Who spake by the Prophets. And I believe one Catholic and Apostolic Church. I acknowledge one Baptism for the remission of sins; And I look for the Resurrection of the dead, And the Life of the world to come. *Amen.*

III. *Leader.*—The Lord be with you,
School.—And with thy spirit.
Leader.—Let us pray.

ALMIGHTY God, give us grace that we may cast away the works of darkness, and put upon us the armor of light, now in the time of this mortal life, in which Thy Son Jesus Christ came to visit us in great humility; that in the last day, when He shall come again in His glorious Majesty to judge both the quick and dead, we may rise to the life immortal, through Him who liveth and reigneth with Thee and the Holy Ghost, now and ever. *Amen.*

THE COLLECT FOR THE DAY.

Our Father, etc.

The grace, etc.

IV. *The Scripture Lesson read.*

V. *A Hymn.*

FOR THE CHRISTMAS SEASON.

I. *The Service may begin by the responsive reading, or the chanting of the following Scriptures :*

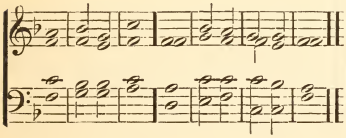

GLORY be to *God* | in the | highest :
And on *earth* | peace, good | will · towards | men.

How beauti*ful* up- | on the | mountains :
Are the feet of *him* that | bringeth | good — | tidings.

That publisheth peace, and bringeth *good* | tidings of | good :
That publisheth salvation, that saith unto Zi- on | Thy — | God — | reigneth.

Behold, I bring you good tid*ings* of | great — | joy :
Which shall | be to | all — | people.

For unto you is born this *day*, in the | city · of | David :
A Savi*our*, | which is | Christ the | Lord.

Let us be glad and rejoice | and give | thanks:
For the Lord *God* om- | nipo- | tent — | reigneth.

Glory be to the Father, etc.

II. *The Nicene Creed.*

III. *Leader.*—The Lord be with you.
School.—And with thy spirit.
Leader.—Let us pray.

THOU art the King of Glory, O Christ.

Thou art the everlasting Son of the Father.

When Thou tookest upon Thee to deliver man, Thou didst humble Thyself to be born of a Virgin.

When Thou hadst overcome the sharpness of death, Thou didst open the Kingdom of Heaven to all believers.

Thou sittest at the right hand of God, in the Glory of the Father.

We believe that Thou shalt come to be our Judge.

We therefore pray Thee, help Thy servants, whom Thou hast redeemed with Thy precious blood.

Make them to be numbered with Thy Saints, in glory everlasting.

ALMIGHTY God, who hast given us Thy only-begotten Son to take our nature upon Him, and as at this time to be born of a pure virgin ; Grant that we being regenerate, and made Thy children by adoption and grace, may daily be renewed by Thy Holy Spirit ; through the same our Lord Jesus Christ, who liveth and reigneth with Thee and the same Spirit, ever one God, world without end. *Amen.*

OUR Father, who art in heaven, Hallowed be Thy Name. Thy kingdom come. Thy will be done on earth, As it is in heaven. Give us this day our daily bread. And forgive us our trespasses, As we forgive those who trespass against us. And lead us not into temptation ; but deliver us from evil ; For Thine is the kingdom, and the power, and the glory, for ever and ever. *Amen.*

The grace, etc.

IV. *Read the Scripture Lesson.*

V. *A Hymn.*

FOR THE EPIPHANY SEASON.

I. *The Service may begin by the responsive reading or the chanting of the following Scriptures:*

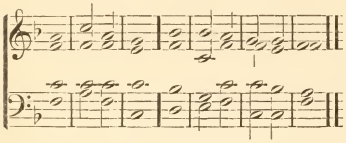

ARISE! *shine,* for thy | light is | come :
And the glory *of* the | Lord is | risen up- | on thee.

The Gentiles shall *come* | to thy | light :
And *Kings* to the | brightness | of thy | rising.

Violence shall no more be *heard* | in thy | land :
Wasting *nor* de- | struction · with- | in thy | borders.

But thou shalt *call* thy | walls sal- | vation :
And | thy — | gates — | praise.

The sun shall be no *more* thy | light by | day:
Neither for brightness *shall* the | moon give | light unto | thee.

But the Lord shall be unto thee an *ever-* | lasting | light :
And thy | God — | thy — | glory.

Glory be to the Father, etc.

II. *The Nicene or the Apostles' Creed.*

III. *Leader.*—The Lord be with you.
School.—And with thy spirit.
Leader.—Let us pray.

O GOD, who by the leading of a star didst manifest Thy only-begotten Son to the Gentiles; Mercifully grant that we, who know Thee now by faith, may after this life have the fruition of Thy glorious Godhead; through Jesus Christ our Lord. *Amen.*

O GOD, whose blessed Son was manifested that He might destroy the works of the devil, and make us the sons of God, and heirs of eternal life; Grant us, we beseech Thee, that, having this hope, we may purify ourselves, even as He is pure; that, when He shall appear again with power and great glory, we may be made like unto Him in His eternal and glorious kingdom; where with Thee, O Father, and Thee, O Holy Ghost, He liveth and reigneth, ever one God, world without end. *Amen.*

AND accept, O Lord, our intercessions for all mankind. Let the light of Thy Gospel shine upon all nations; and may as many as have received it, live as becomes it. Be gracious unto Thy Church; and grant that every member of the same, in his vocation and ministry, may serve Thee faithfully. Bless all in authority over us; and so rule their hearts and strengthen their hands, that they may punish wickedness and vice, and maintain Thy true religion and virtue. Send down Thy blessings, temporal and spiritual, upon all our relations, friends, and neighbors. Reward all who have done us good, and pardon all those who have done or wish us evil, and give them repentance and better minds. Be merciful to all who are in any trouble; and do Thou, the God of pity, administer to them according to their several necessities; for His sake who went about doing good, Thy Son our Saviour, Jesus Christ. *Amen.*

Our Father, etc.

The grace, etc.

IV. *The Scriptures read.*

V. *A Hymn.*

FOR LENT.

I. *The Service may begin by the responsive reading, or the chanting of the following Scriptures :*

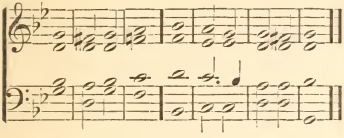

REND your *heart,* and | not your | garments :
And *turn* un- | to the | Lord your | God.

For He is gracious and merciful, | slow to | anger :
And of great kindness, *and* re- | penteth Him | of the | evil.

Lay not up for yourselves trea*sures* up- | on — | earth :
Where moth and rust doth corrupt, and *where* | thieves break | through and | steal :

But lay up for your*selves* | treasures in | heaven :
Where neither *moth* nor | rust — | doth cor- | rupt ;

And where thieves do not *break* | through nor | steal :
For where your treasure is, *there* | will your | heart be | also.

Glory be to the Father, etc.

II. *The Nicene or the Apostles' Creed.*

III. *Leader.*—The Lord be with you.
School.—And with thy spirit.
Leader.—Let us pray.

ALMIGHTY and everlasting God, who hatest nothing that Thou hast made, and dost forgive the sins of all those who are penitent; Create and make in us new and contrite hearts, that we worthily lamenting our sins, and acknowledging our wretchedness, may obtain of Thee, the God of all mercy, perfect remission and forgiveness; through Jesus Christ our Lord. *Amen.*

O LORD, we beseech Thee, absolve Thy people from their offences; that through Thy bountiful goodness we may all be delivered from the bands of those sins, which by our frailty we have committed. Grant this, O heavenly Father, for Jesus Christ's sake, our blessed Lord and Saviour. *Amen.*

O LORD, who for our sake didst fast forty days and forty nights; Give us grace to use such abstinence, that, our flesh being subdued to the Spirit, we may ever obey Thy godly motions in righteousness, and true holiness, to Thy honor and glory, who livest and reignest with the Father and the Holy Ghost, one God, world without end. *Amen.*

O ALMIGHTY Lord, and everlasting God, vouchsafe, we beseech Thee, to direct, sanctify, and govern, both our hearts and bodies, in the ways of Thy laws, and in the works of Thy commandments; that, through Thy most mighty protection, both here and ever, we may be preserved in body and soul; through our Lord and Saviour Jesus Christ. *Amen.*

OUR Father, who art in heaven, Hallowed be Thy Name. Thy kingdom come. Thy will be done on earth, As it is in heaven. Give us this day our daily bread. And forgive us our trespasses, As we forgive those who trespass against us. And lead us not into temptation; But deliver us from evil. For Thine is the kingdom, and the power, and the glory, for ever and ever. *Amen.*

The grace, etc.

IV. *The Scripture Lesson read.*

V. *A Hymn.*

FOR THE EASTER SEASON.

The Service begins by the responsive reading, or the chanting of the following Scriptures:

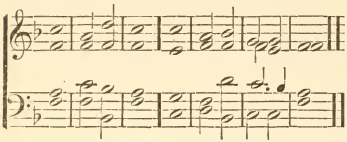

CHRIST our Passover is sacri*fi*ced | for — | us:
*There*fore | let us | keep the | feast.

Not with the old leaven, neither with the
*leav*en of | malice·and | wickedness:

But with the unleavened *bread* of sin- | ceri- |
ty and | truth.

Christ being raised from the *dead*, | dieth no |
more:

Death hath no *more* do- | minion | over |
Him.

For in that He died, He *died* unto | sin — |
once:

But in that He *liv*eth, He | liveth | unto |
God.

Likewise reckon ye also yourselves to be dead
in*deed* | unto | sin:

But alive unto *God* through | Jesus | Christ
our | Lord.

Christ is *ris*en | from the | dead:

And become the *first*- | fruits of | them that |
slept.

For *since* by | man came | death:

By man came also the *res*ur- | rection | of
the | dead.

For as in Ad*am* | all — | die:

Even so in *Christ* shall | all be | made a- |
live.

Glory be to the Father, etc.

II. *The Nicene Creed.*

III. *Leader.*—The Lord be with you.
School.—And with thy spirit.
Leader.—Let us pray.

ALMIGHTY GOD, who through Thine only-begotten Son Jesus Christ hast overcome death, and opened unto us the gate of everlasting life; We humbly beseech Thee, that, as by Thy special grace preventing us Thou dost put into our minds good desires, so by Thy continual help we may bring the same to good effect; through Jesus Christ our Lord, who liveth and reigneth with Thee and the Holy Ghost, ever one God, world without end. *Amen.*

ALMIGHTY Father, who hast given Thine only Son to die for our sins, and to rise again for our justification; Grant us so to put away the leaven of malice and wickedness, that we may always serve Thee in pureness of living and truth; through the merits of Thy Son Jesus Christ our Lord. Make us ever mindful of the time when we shall lie down in the dust; and grant us grace always to live in such a state, that we may never be afraid to die; so that, living and dying, we may be Thine, through the merits and satisfaction of thy Son Christ Jesus, in whose Name we offer up these our imperfect prayers. *Amen.*

ALMIGHTY GOD, with whom do live the spirits of those who depart hence in the Lord, and with whom the souls of the faithful, after they are delivered from the burden of the flesh, are in joy and felicity; We give Thee hearty thanks for the good examples of all those Thy servants, who, having finished their course in faith, do now rest from their labors. And we beseech Thee, that we, with all those who are departed in the true faith of Thy holy Name, may have our perfect consummation and bliss, both in body and soul, in Thy eternal and everlasting glory; through Jesus Christ our Lord. *Amen.*

Our Father, etc.
The grace, etc.

IV. *The Lesson from Scripture read.*
V. *A Hymn.*

FOR THE ASCENSION SEASON.

I. *The Service may begin by the responsive reading, or the chanting of the following Scriptures:*

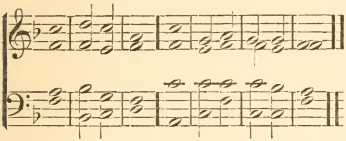

O CLAP your hands to*geth*er, | all ye | people :
O sing unto the *Lord* | with the | voice of | melody.

For the Lord is *high*, and | to be | feared :
He is a great *King*, up- | on — | all the | earth.

God is gone up *with* a | merry | noise :
And the *Lord* | with the | sound · of the | trump.

O sing praises, sing praises *un-* | to our | God:
O sing praises, sing praises *un-* | to — | our — | King.

Lift up your *heads*, | O ye | gates :
And be ye lift up, ye everlasting doors, and the *King* of | glory | shall come | in.

Who *is* the | King of | Glory ?
It is the Lord, strong and *mighty*, even the | Lord — | mighty · in | battle.

Lift up your *heads*, | O ye | gates :
And be ye lift up, ye everlasting doors, and the *King* of | Glory | shall come | in.

Who *is* the | King of | Glory ?
Even the Lord of *Hosts*, | He · is the | King of | Glory.

Glory be to the Father, etc.

II. *The Nicene Creed.*

III. *Leader.*—The Lord be with you.
School.—And with thy spirit.
Leader.—Let us pray.

GRANT, we beseech Thee, Almighty God, that like as we do believe Thy only-begotten Son our Lord Jesus Christ to have ascended into the heavens; so we may also in heart and mind thither ascend, and with Him continually dwell, who liveth and reigneth with Thee and the Holy Ghost, one God, world without end. *Amen.*

O GOD, the protector of all that trust in Thee, without whom nothing is strong, nothing is holy; Increase and multiply upon us Thy mercy; that, Thou being our ruler and guide, we may so pass through things temporal, that we finally lose not the things eternal. Grant this, O heavenly Father, for Jesus Christ's sake our Lord. *Amen.*

ALMIGHTY and merciful God, of whose only gift it cometh that Thy faithful people do unto Thee true and laudable service: Grant, we beseech Thee, that we may so faithfully serve Thee in this life, that we fail not finally to attain Thy heavenly promises; through the merits of Jesus Christ our Lord. *Amen.*

O GOD, who hast prepared for those who love Thee such good things as pass man's understanding; Pour into our hearts such love toward Thee, that we, loving Thee above all things, may obtain Thy promises, which exceed all that we can desire; through Jesus Christ our Lord. *Amen.*

Our Father, etc.

The grace, etc.

IV. *The Scripture Lesson read.*

V. *A Hymn.*

FOR WHITSUN-DAY.

I. *The Service may begin by the responsive reading, or the chanting of the following Scriptures:*

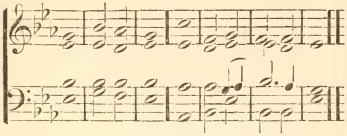

O come, let us *sing* un- | to the | Lord:
Let us heartily re*joice* in the | strength of | our sal- | vation.

The Spirit *and* the | bride say | come:
And let *him* that | is a- | thirst — | come.

Let us come before His pres*ence* with | thanks- — | giving:
And show ourselves *glad* | in — | Him with | psalms.

For the Spirit *and* the | bride say | come:
And let *him* that | is a- | thirst | come.

O come let us wor*ship* | and fall | down:
And *kneel* be- | fore the | Lord our | Maker.

And let him that *is* a- | thirst | come:
And whosoever will let him *take* the | water of | life — | freely.

Glory be to the Father, etc.

II. *The Nicene Creed.*

III. *Leader.*—The Lord be with you.
School.—And with thy spirit.
Leader.—Let us pray.

O God, who at this time didst teach the hearts of Thy faithful people, by sending to them the light of Thy Holy Spirit; Grant us by the same Spirit to have a right judgment in all things, and evermore to rejoice in His holy comfort; through the merits of Christ Jesus our Saviour, who liveth and reigneth with Thee, in the unity of the same Spirit, one God, world without end. *Amen.*

Let Thy Holy Spirit lead us through this vale of misery, in holiness and righteousness, all the days of our lives: That, when we shall have served Thee in our generation, we may be gathered unto our fathers, having the testimony of a good conscience; in the communion of the catholic Church; in the confidence of a certain faith; in the comfort of a reasonable, religious, and holy hope; in favor with Thee our God, and in perfect charity with the world. All which we ask through Jesus Christ our Lord. *Amen.*

O God, Holy Ghost, Sanctifier of the Faithful, visit, we pray Thee, this Congregation with Thy love and favor; enlighten their minds more and more with the light of the everlasting Gospel; graft in their hearts a love of the truth; increase in them true religion; nourish them with all goodness; and of Thy great mercy keep them in the same, O blessed Spirit, whom, with the Father and the Son together, we worship and glorify as one God, world without end. *Amen.*

Our Father, who art in heaven, Hallowed be Thy Name. Thy kingdom come. Thy will be done on earth, As it is in heaven. Give us this day our daily bread. And forgive us our trespasses, As we forgive those who trespass against us. And lead us not into temptation; but deliver us from evil: For Thine is the kingdom, and the power, and the glory, for ever and ever. *Amen.*

The grace of our Lord Jesus Christ, and the love of God, and the fellowship of the Holy Ghost, be with us all, evermore. *Amen.*

IV. *The Scripture Lesson read.*

V. *A Hymn.*

FOR TRINITY SUNDAY.

I. *The Service may begin by the responsive reading, or the chanting of the following Scriptures:*

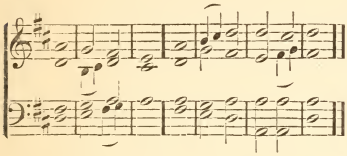

HOLY, Holy, Holy *Lord* | God Al- | mighty:
Which *was*, and | is, and | is to | come.

Thou art *wor*thy, | O — | Lord:
To re*ceive* | glory · and | honor · and | power.

For Thou hast *cre*ated | all — | things:
And for Thy pleasure *they* | are and | were cre- | ated.

Worthy is the *Lamb* | that was | slain:
To re*ceive* | power · and | wisdom · and | strength.

And *hon*or and | glory · and | blessing.
*Bless*ing | and — | honor · and | glory,

And power be unto Him that *sit*teth up- | on the | Throne:
And unto the Lamb *for* | ever · and | ever · A- | men.

Glory be to the Father, etc.

II. *The Nicene Creed.*

III. *Leader.*—The Lord be with you.
School.—And with thy spirit.
Leader.—Let us pray.

ALMIGHTY and everlasting God, who hast given unto us Thy servants grace, by the confession of a true faith, to acknowledge the glory of the eternal Trinity, and in the power of the Divine Majesty to worship the Unity; We beseech Thee that Thou wouldest keep us steadfast in this faith, and evermore defend us from all adversities, who livest and reignest, one God, world without end. *Amen.*

O ALMIGHTY GOD, whom truly to know is everlasting life; Grant us perfectly to know Thy Son Jesus Christ to be the way, the truth, and the life; that, following the steps of Thy holy Apostles, Saint Philip and Saint James, we may steadfastly walk in the way that leadeth to eternal life; through the same Thy Son Jesus Christ our Lord. *Amen.*

O ALMIGHTY GOD, who hast built Thy Church upon the foundation of the Apostles and Prophets, Jesus Christ Himself being the chief Corner-stone; Grant that, by the opeation of the Holy Ghost, all Christians may be so joined together in unity of spirit, and in the bond of peace, that they may be an holy temple acceptable unto Thee. And especially to this Congregation present, give the abundance of Thy grace; that with one heart they may desire the prosperity of Thy holy Apostolic Church, and with one mouth may profess the faith once delivered to the Saints. Defend them from the sins of heresy and schism; let not the foot of pride come nigh to hurt them, nor the hand of the ungodly to cast them down. And grant that the course of this world may be so peaceably ordered by Thy governance, that Thy Church may joyfully serve Thee in all godly quietness; that so they may walk in the ways of truth and peace, and at last be numbered with Thy Saints in glory everlasting; through Thy merits, O blessed Jesus, Thou gracious Bishop and Shepherd of our souls, who art with the Father and the Holy Ghost one God, world without end. *Amen.*

IV. *The Scripture Lesson read.*

V. *A Hymn.*

THE BEATITUDES OF THE GOSPEL.

To be introduced into any Opening Service at the discretion of the Leader, or used alone as a Closing Service.

Leader.—Jesus went up into a mountain, and His disciples came unto Him. And He opened His mouth and taught them, saying:

Blessed are the poor in spirit: for theirs is the kingdom of heaven.

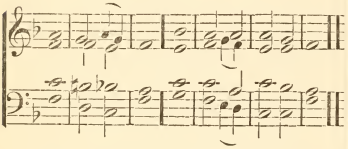

Answer.—Lord, *have* | mercy · up- | on us:
And be it unto Thy serv*ants* ac- | cording | to Thy | Word.

Leader.—Blessed are they that mourn: for they shall be comforted.

Answer.—[As before.]

Leader.—Blessed are the meek: for they shall inherit the earth.

Answer.—[As before.]

Leader.—Blessed are they that do hunger and thirst after righteousness: for they shall be filled.

Answer.—[As before.]

Leader.—Blessed are the merciful: for they shall obtain mercy.

Answer.—[As before.]

Leader.—Blessed are the pure in heart: for they shall see God.

Answer.—[As before.]

Leader.—Blessed are the peace-makers: for they shall be called the children of God.

Answer.—[As before.]

Leader.—Blessed are they which are persecuted for righteousness' sake: for theirs is the kingdom of heaven.

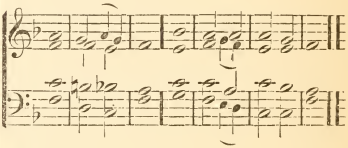

Answer.—Let Thy loving mercy come also *un*to | us, O | Lord:
Even Thy salvation ac- | cording | to Thy | word.

A SERVICE FOR CHRISTMAS OR EASTER FESTIVALS.

1. A Hymn for the Season.
2. The Creed sung. (*Music on pp.* 37, 44,
3. The Versicles sung. 38, 49.
4. The Lord's Prayer.
5. Special Collects (the Amens sung).
6. A Hymn for the Season.
7. The Scripture Lesson read.
8. The proper Anthem chanted.
9. Addresses.
10. A Hymn.
11. The Offerings received. (*Sentences on page* 52.
12. Closing Hymn.
13. Prayers and Benediction.

THE CANTICLES.

(By the kind permission of the Rev. Dr. Dix, the pointing of the Canticles in this book is copied from the Psalter according to the use of Trinity Parish," New York.)

VENITE EXULTEMUS.

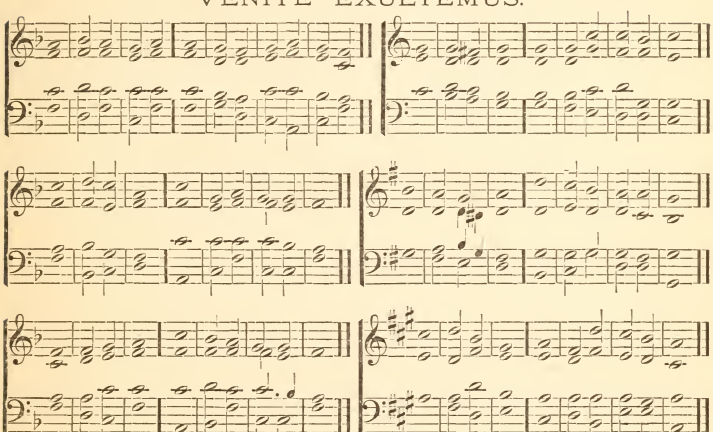

O come, let us *sing* un- | to the | Lord : let us heartily re*joice* in the | strength of | our sal- | vation.

Let us come before His pres*ence* with | thanks- — | giving : and show ourselves *glad* | in — | Him with | psalms.

For the *Lord* is a | great — | God : and a great *King* a- | bove — | all — | gods.

In His hand are all the cor*ners* | of the | earth : and the strength of the *hills* | is — | His — | also.

The sea is *His,* | and He | made it : and His *hands* pre- | pared the | dry — | land.

O come let us wor*ship* | and fall | down : and *kneel* be- | fore the | Lord our | Maker.

For He is the *Lord* | our — | God : and we are the people of his pasture, *and* the | sheep of | His — | hand.

O worship the *Lord* in the | beauty of | holiness : let the whole *earth* | stand in | awe of | Him.

For He cometh, for He com*eth* to | judge the | earth : and with righteousness to judge the world, *and* the | people | with His | truth.

Glory be to the Fa*ther,* | and to the | Son ; *and* | to the | Holy | Ghost ;

As it was in the beginning, is *now,* and | ever | shall be : *world* | without | end. A- | men.

TE DEUM.

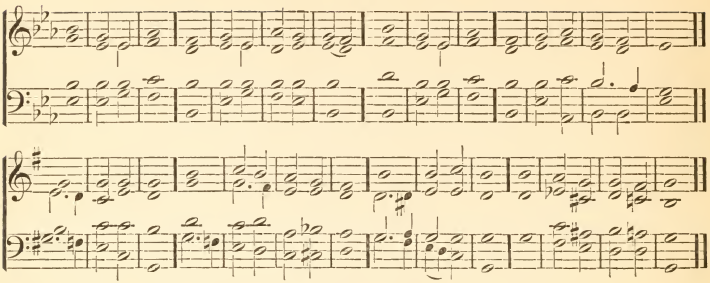

WE praise *Thee,* | O — | God : we acknow*ledge* | Thee to | be the | Lord.
All the *earth* doth | worship | Thee : the Fa*ther* | ever | last- — | ing.

To Thee all An*gels* | cry a- | loud : the *Heavens,* and | all the | powers·there- | in.
To thee Cheru*bim* and | Seraph- | im : *con-* | tinual- | ly do | cry,

Ho*ly,* | Holy, | Holy : *Lord* | God of | Saba- | oth ;
Heaven and earth are *full* of the | Majes- | ty : *of* | Thy — | glo- — | ry.

The glorious compa*ny* | of · the A- | postles : *praise* | — — | — — | Thee.
The goodly fellowship | of the | Prophets : *praise* | — — | — — | Thee.

The noble army | of — | Martyrs : *praise* | — — | — — | Thee.
The holy Church through*out* | all the | world : *doth* | — ac- | knowledge | Thee;

The | Fa- — | ther : *of* an | infinite | Majes- | ty ;
Thine ad- | orable, | true : *and* | on- — | — ly | Son ;

Al*so* the | Holy | Ghost : *the* | Com- — | — fort- | er.
Thou *art* the | King of | glory : *O* | — — | — — | Christ.

Thou art the ever- | lasting | Son : *of* | — the | Fa- — | ther.
When Thou tookest upon *Thee* to de- | liver | man : Thou didst humble Thy*self* to be | born — | of a | Virgin.

When Thou hadst over*come* the | sharpness·of | death : thou didst open the Kingdom of *Heaven* to | all be- | liev- — | ers.
Thou sittest at the right *hand* | of — | God : in the glo*ry* | of the | Fa- — | ther.

We be*lieve* that | Thou shalt | come : *to* | be — | our — | judge.
We therefore pray *Thee* | help Thy | servants : whom Thou hast redeem*ed* | with Thy | precious | blood.

Make them to be numbered | with Thy | saints : in glo*ry* | ever | last- — | ing.
O *Lord,* | save Thy | people : *and* | bless Thine | herit- | age.

Gov- | — ern | them : *and* | lift them | up for | ever.
Day | by — | day : *we* | magni- | fy — | Thee.

And we wor*ship* | Thy — | Name : ever | world with- | out — | end.
Vouch*safe,* | O — | Lord : to keep *us* | this day | without | sin.

O Lord, have mer*cy* up- | on — | us : *have* | mercy·up- | on — | us.
O Lord, let Thy mercy *be* up- | on — | us : *as* our | trust — | is in | Thee,

O Lord, in *Thee* | have I | trusted : let me never | be con- | found- — | ed.

TE DEUM.

VOICES IN UNISON.

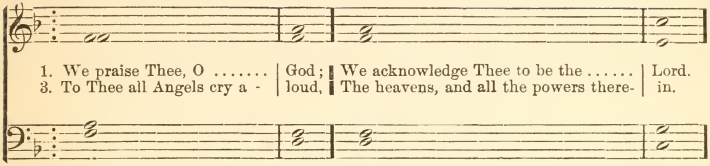

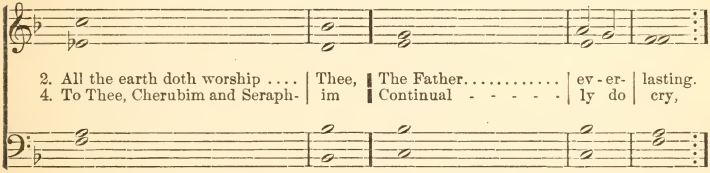

IN PARTS.

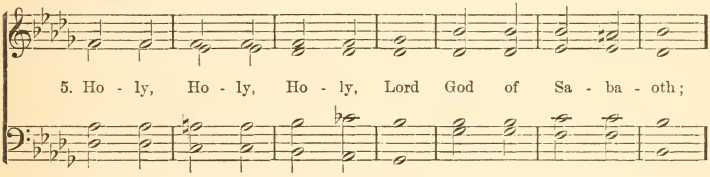

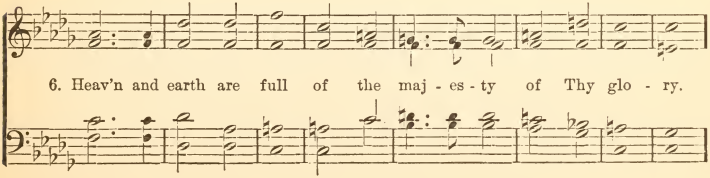

IN UNISON.

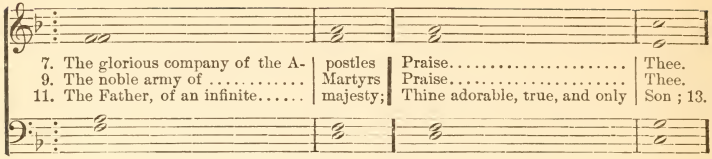

7. The glorious company of the A- | postles | Praise..... | Thee.
9. The noble army of ..... | Martyrs | Praise..... | Thee.
11. The Father, of an infinite..... | majesty; | Thine adorable, true, and only | Son ; 13.

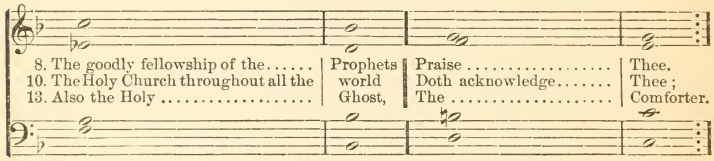

8. The goodly fellowship of the..... | Prophets | Praise ..... | Thee.
10. The Holy Church throughout all the | world | Doth acknowledge..... | Thee ;
13. Also the Holy ..... | Ghost, | The ..... | Comforter.

IN PARTS.

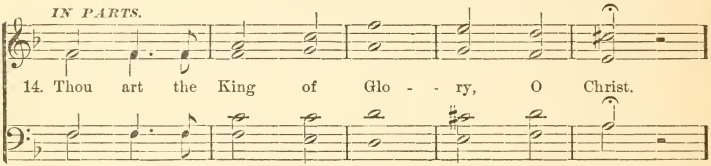

14. Thou art the King of Glo - - ry, O Christ.

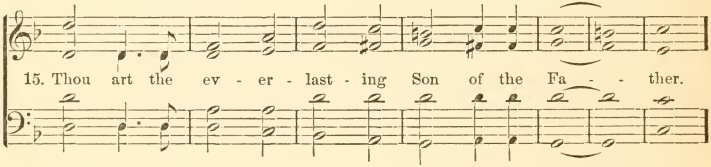

15. Thou art the ev - er - last - ing Son of the Fa - - ther.

UNISON.

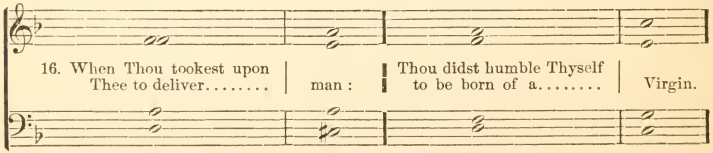

16. When Thou tookest upon Thee to deliver..... | man : | Thou didst humble Thyself to be born of a..... | Virgin.

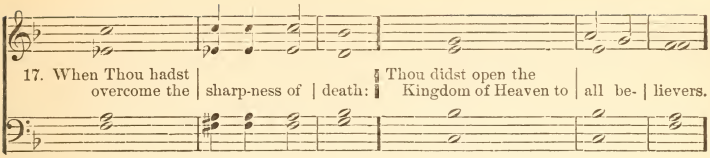
17. When Thou hadst overcome the | sharp-ness of | death: | Thou didst open the Kingdom of Heaven to | all be- | lievers.

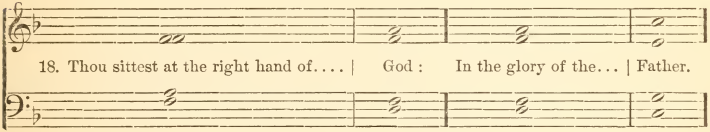
18. Thou sittest at the right hand of.... | God : In the glory of the... | Father.

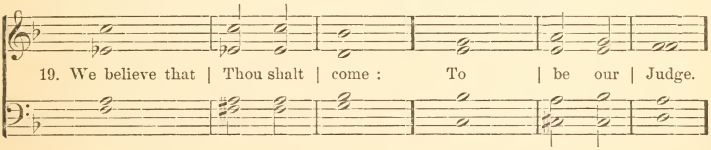
19. We believe that | Thou shalt | come : To | be our | Judge.

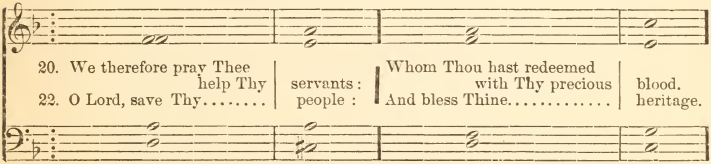
20. We therefore pray Thee help Thy | servants : | Whom Thou hast redeemed with Thy precious | blood.
22. O Lord, save Thy..... | people : | And bless Thine..... | heritage.

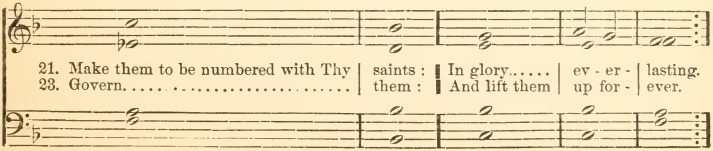
21. Make them to be numbered with Thy | saints : | In glory..... | ev - er - | lasting.
23. Govern..... | them : | And lift them | up for - | ever.

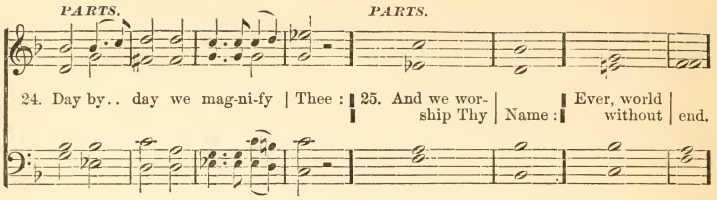
PARTS.
PARTS.
24. Day by.. day we mag-ni-fy | Thee : | 25. And we wor- ship Thy | Name : | Ever, world without | end.

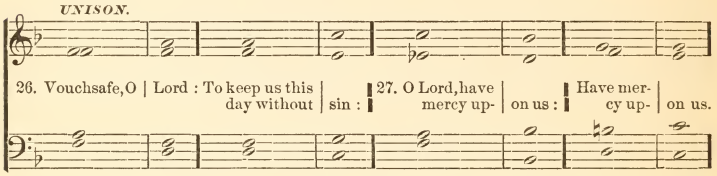
UNISON.
26. Vouchsafe, O | Lord : To keep us this day without | sin : | 27. O Lord, have mercy up- | on us : | Have mer- cy up- | on us.

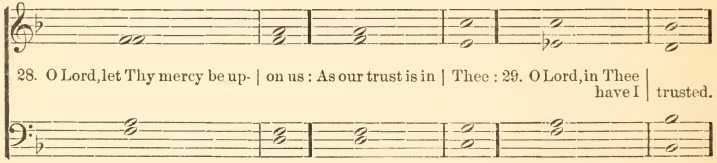
28. O Lord, let Thy mercy be up- | on us : As our trust is in | Thee : 29. O Lord, in Thee have I | trusted.

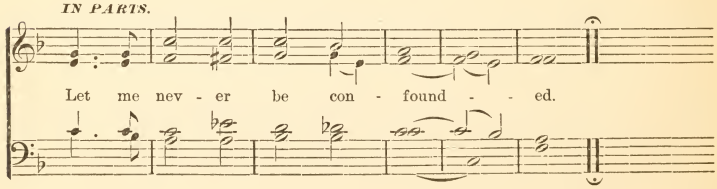
IN PARTS.
Let me nev - er be con - found - - ed.

BENEDICITE.

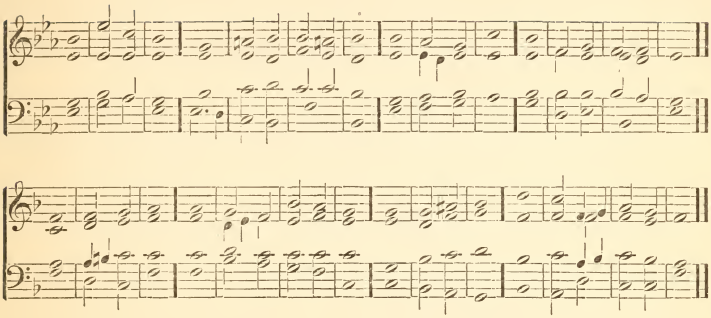

O ALL ye Works of the *Lord,* | bless · ye the | Lord : praise *Him,* and | magni-fy | Him for | ever.

O ye Angels of the *Lord,* | bless, etc.

O ye *Heavens,* | bless, etc.

O ye Waters that be above the firma*ment,* | bless, etc.

O all ye Powers of the *Lord,* | bless, etc.

O ye Sun and *Moon,* | bless, etc.

O ye Stars of *Heaven,* | bless, etc.

O ye Showers and *Dew,* | bless, etc.

O ye Winds of *God,* | bless, etc.

O ye Fire and *Heat,* | bless, etc.

O ye Winter and *Summer,* | bless, etc.

O ye Dews and *Frosts,* | bless, etc.

O ye Frost and *Cold,* | bless, etc.

O ye Ice and *Snow,* | bless, etc.

O ye Nights and *Days,* | bless, etc.

O ye Light and Dark*ness,* | bless, etc.

O ye Lightnings and *Clouds,* | bless, etc.

O let the *Earth* | bless the | Lord : yea, let it praise Him, etc.

O ye Mountains and *Hills,* | bless, etc.

O all ye Green Things upon the *earth,* | bless, etc.

O ye *Wells,* | bless, etc.

O ye Seas and *Floods,* | bless, etc.

O ye Whales, and all that move in the *waters,* | bless, etc.

O all ye Fowls of the *Air,* | bless, etc.

O all ye Beasts and *Cattle,* | bless, etc.

O ye Children of *Men,* | bless, etc.

O let Isra*el* | bless, etc.

O ye Priests of the *Lord,* | bless, etc.

O ye Servants of the *Lord,* | bless, etc.

O ye Spirits and Souls of the Right*eous,* | bless, etc.

O ye holy and humble Men of *Heart,* | bless, etc.

Glory be to the Fa*ther,* | and · to the | Son : *and* | to the | Holy | Ghost.

As it was it was in the beginning, is *now,* and | ever | shall be : *world* | without | end. · A- | men.

JUBILATE.

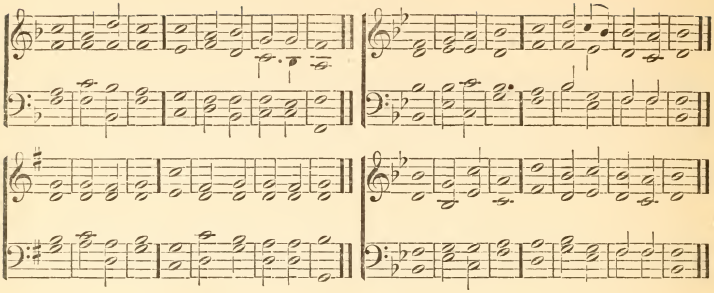

O BE joyful in the *Lord,* | all ye | lands : serve the Lord with gladness, and come be*fore* His | presence | with a | song.

Be ye sure that the *Lord,* | He is | God : it is He that hath made us, and not we ourselves ; we are His peo*ple,* and the | sheep of | His — | pasture.

O go your way into His gates with thanksgiving, and into His *courts* | with — | praise : be thankful unto *Him,* and | speak good | of His | Name.

For the Lord is gracious, His merc*y* is | ever- | lasting : and His truth endureth from genera*tion* to | gene- | ra- — | tion.

Glory be to the Fa*ther,* | and · to the | Son : *and* | to the | Holy | Ghost ;

As it was in the beginning, is *now,* and | ever | shall be : *world* | without | end. · A- | men.

BENEDICTUS.

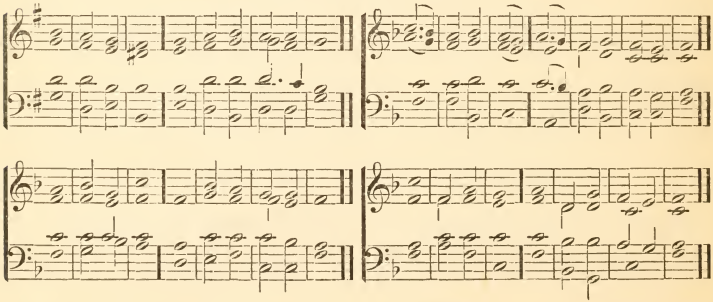

BLESSED be the Lord *God* of | Isra- | el : for He hath visit*ed* | and · re- | deemed His | people ;

And hath raised up a mighty salva*tion* | for — | us : in the *house* | of His | servant | David.

As He spake by the *mouth* of His | holy | Prophets : which have *been* | since the | world be- | gan ;

That we should be saved *from* our | ene- | mies : and from the *hand* of | all that | hate — | us.

Glory be to the Fa*ther*, | and · to the | Son : *and* | to the | Holy | Ghost ;

As it was in the beginning, is *now*, and | ever | shall be : *world* | without | end. A- | men.

CANTATE.

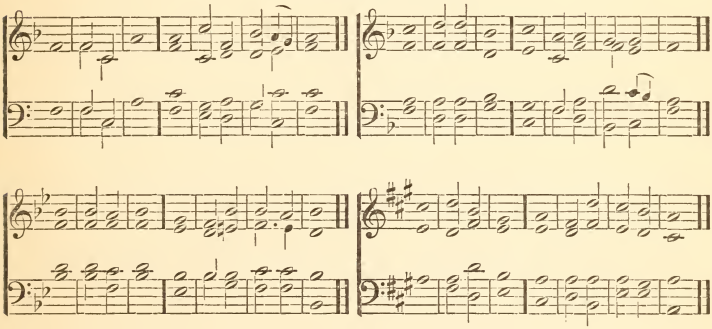

O SING unto the *Lord* a | new — | song : for *He* hath done | marvel-lous | things.

With His own right hand, and *with* His | Holy | arm : hath He *gotten* Him- | self the | vic- to- | ry.

The Lord declar*ed* | His sal- | vation : His righteousness hath He openly show*ed* | in the | sight · of the | heathen.

He hath remembered His mercy and truth toward the *house* of | Isra- | el : and all the ends of the world have *seen* the sal- | vation | of our | God.

Show yourselves joyful unto the *Lord*, | all ye | lands : *sing*, re- | joice and | give — | thanks.

Praise the *Lord* up- | on the | harp : sing to the *harp* with a | psalm of | thanks- — | giving.

With trumpets al*so* | and — | shawms : O show yourselves joy*ful* be- | fore the | Lord the | King.

Let the sea make a noise, and *all* that | therein | is : the round *world*, and | they that | dwell there- | in.

Let the floods clap their hands, and let the hills be joyful toge*ther* be- | fore the | Lord : *for* He | cometh · to | judge the | earth.

With righteousness *shall* He | judge the | world : *and* the | people | with — | equity.

Glory be to the Father, etc.

BONUM EST.

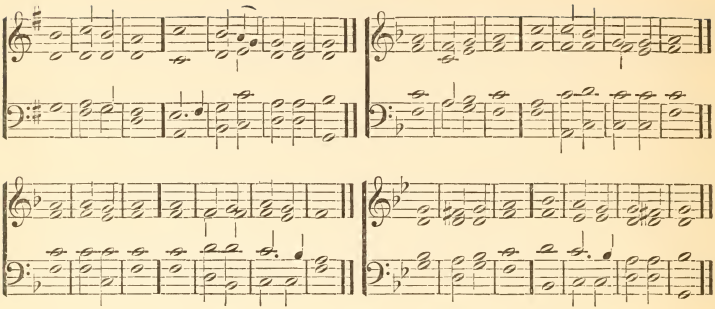

It is a good thing to give *thanks* un- | to the | Lord : and to sing praises unto Thy *Name,* | O — | Most | Highest.

To tell of Thy loving-kindness *early* | in the | morning : and of thy *truth* | in the | night- — | season.

Upon an instrument of ten *strings,* and up- | on the | lute : upon a loud instru*ment,* | and up- | on the | harp.

For Thou, Lord, hast made me *glad* | through Thy | works : and I will rejoice in giving praise for the opera*tions* | of — | Thy — | hands.

Glory be to the Father, etc.

DEUS MISEREATUR.

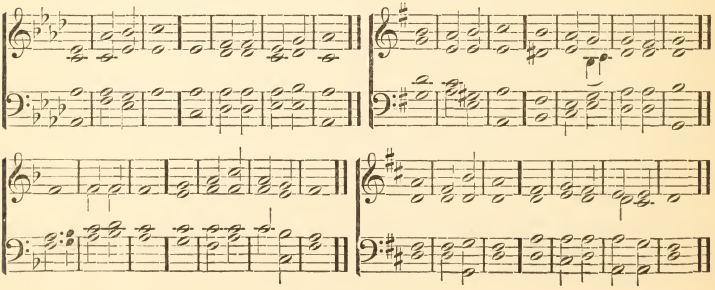

GOD be merciful unto *us*, and | bless — | us : and show us the light of His countenance, *and* be | merciful | unto | us.

That Thy way may be *known* up- | on — | earth : Thy saving *health* a- | mong — | all — | nations.

Let the people praise *Thee*, | O — | God : yea let *all* the | people | praise — | Thee.

O let the nations re*joice*, | and be | glad : for Thou shalt judge the folk righteously, and gov-*ern* the | nations | upon | earth.

Let the people praise *Thee*, | O — | God : yea, let *all* the | people | praise — | Thee.

Then shall the *earth* bring | forth her | increase : and God, even our own *God*, shall | give us | His — | blessing.

God shall | bless — | us : and all the ends of the *world* | shall — | fear — | Him.

Glory be to the Father, etc.

BENEDIC ANIMA MEA.

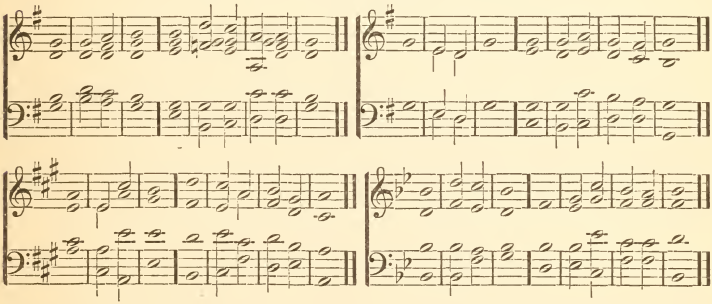

PRAISE the *Lord*, | O my | soul : and all that is within *me* | praise His | holy | Name.

Praise the *Lord*, | O my | soul : and forget *not* | all His | bene- | fits ;

Who forgiv*eth* | all thy | sin : and healeth *all* | thine in- | firmi- | ties ;

Who saveth thy *life* | from de- | struction : and crowneth thee with mer*cy* and | loving- | kind- — | ness.

O praise the Lord, ye Angels of His, *ye* that ex- | cel in | strength : ye that fulfil His commandment, and hearken un*to* the | voice of | His — | word.

O praise the *Lord*, all | ye His | hosts : ye servants of *His* | that — | do His | pleasure.

O speak good of the Lord, all ye works of His, in all pla*ces* of | His do- | minion : praise thou the *Lord*, | O — | my — | soul.

Glory be to the Father, etc.

MAGNIFICAT.

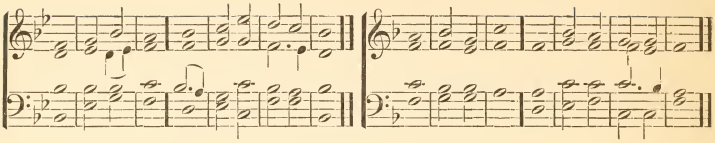

My soul doth *magni-* | fy the | Lord : and my spirit *hath* re- | joiced in | God my | Saviour.

For He | hath re- | garded : the lowliness | of His | hand- — | maiden ;

For *behold,* | from hence- | forth : all generations | shall — | call me | blessed.

For He that is mighty hath magnified me, and *holy* | is His | Name : and His mercy is on them that fear *Him,* through- | out all | gener- | ations.

He hath showed *strength* | with His | arm : He hath scattered the proud in the *imagi-* | nation | of their | hearts.

He hath put down the *mighty* | from their | seats : and hath exalt*ed* the | humble | and — | meek.

He hath filled the *hungry* | with good | things : and the rich He | hath sent | emp-ty a- | way.

He remembering His mercy hath holpen His ser*vant* | Isra- | el : as He promised to our forefathers, Abraham | and his | seed for- | ever.

Glory be, etc.

NUNC DIMITTIS.

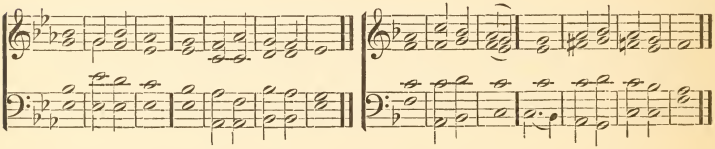

Lord, now lettest Thou Thy ser*vant* de- | part in | peace : *ac-* | cording | to Thy | word.

For | mine — | eyes : *have* | seen — | Thy sal- | vation.

Which *Thou* | hast pre- | pared : be*fore* the | face of | all — | people.

To be a *light* to | light-en the | Gentiles : and to be the glory of *Thy* | people | Isra- | el.

Glory be, etc.

GLORIA IN EXCELSIS.

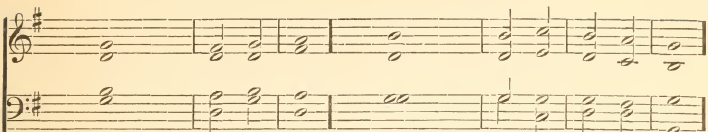

1. GLORY *be* to | God on | high : and on *earth* | peace, good | will · towards | men.

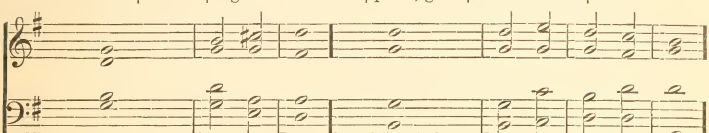

2. We praise Thee, we bless *Thee*, we | worship | Thee : we glorify Thee, we give *thanks* to | Thee for | Thy great | glory.
3. O Lord *God*, | Heavenly | King : *God* the | Father | Al- — | mighty.

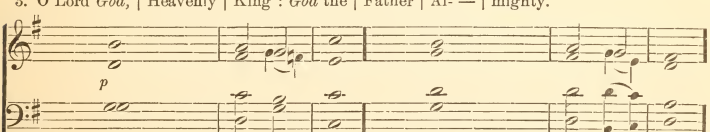

4. O Lord, the only-begotten *Son* | Jesus | Christ : O Lord God, Lamb of *God*, | Son · of the | Father,
5. That takest a*way* the | sins · of the | world, : have *mer*cy up- | on — | us.
6. Thou that takest a*way* the | sins · of the | world : have *mer*cy up- | on — | us.
7. Thou that takest a*way* the | sins · of the | world : *re-* | ceive our | prayer.
8. Thou that sittest at the right *hand* of | God the | Father : have *mer*cy up- | on — | us.

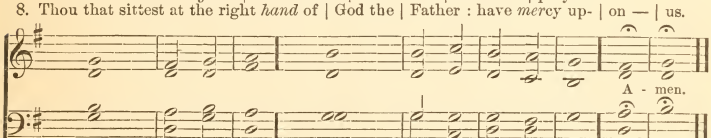

9. For Thou *on*ly | art — | holy : *Thòu* | only | art the | Lord.
10. Thou only, O Christ, *with* the | Holy | Ghost : art most *high* in the | glory · of | God the | Father. | A- | men.

NOTE.—This Chant, in its usual form, obscures the sense of the Gloria in Excelsis, and destroys the paragraphing as printed in the Prayer Book. The transfer of the second verse to the second section, and of the fourth verse to the third section, as above, is proposed as a remedy, thus restoring the direct connection of the petitions with the invocation of the "only-begotten Son," the "Lamb of God."

The version here given will present no practical difficulty to any who may still prefer to follow the customary form.

CHORAL SERVICE.

THE ORDER FOR MORNING PRAYER.

(The responses in this Service are given according to the "Liverpool Use," written by Mr. R. W. Crowe, Mus. Bac., Cantab. The Minister's part may be said (as it is in that use) in a reading voice, or may be intoned on F, or any convenient note, as follows :)

THE SENTENCES.

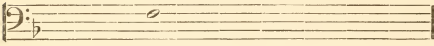

The Lord is in His holy temple, etc.

THE EXHORTATION.

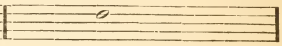

Dearly Beloved, etc.

THE CONFESSION.

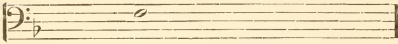

Almighty and most merciful Father, etc.

THE ABSOLUTION.

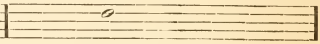

Almighty God the Father, etc.

THE LORD'S PRAYER.

Voices in Unison on F.

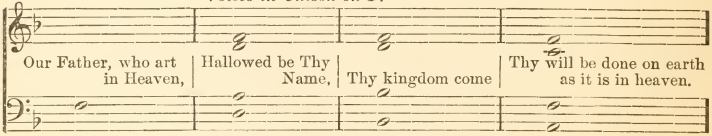

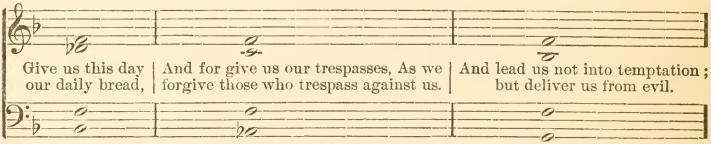

Voices in Parts.

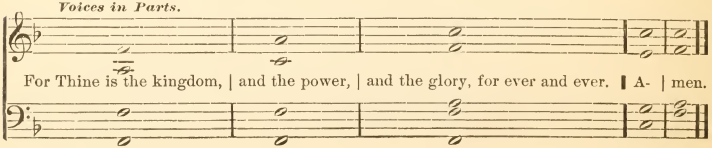

Minister. *Response.*

O Lord, open Thou our lips, | And our mouth shall show forth Thy praise;

Minister. *Response.*

Glory be, etc. | As it was in the beginning, is now, and ev-er shall be, world

Minister. *Response.*

... without end. A - - men. | Praise ye the Lord. | The Lord's Name be prais - ed.

Then shall follow "Venite Exultemus," *page* 23.
After the first lesson "Te Deum Laudamus," *page* 24.
After the second lesson "Jubilate," *or* "Benedictus," *page* 30.

THE APOSTLES' CREED.

Voices on F.

I believe in God the Father Almighty, | Maker of heaven and earth: | And in Jesus Christ His only Son our Lord, | Who was conceived by the Holy Ghost,

Born of the Virgin Mary, | Suffered under Pontius Pilate, | Was crucified, dead, and buried, | He descended into hell: | The third day He rose from the dead,

He ascended into heaven, | And sitteth on the right hand of God the Father Almighty; | From thence He shall come to judge the quick and the dead. | I believe in the Holy Ghost;

The holy Cath-olic Church; | The Communion of Saints; | The Forgive-ness of sins; | The Resurrection of the body; | And the life everlasting. | A - men.

Minister. The Lord be with you, | *Response.* And with thy spir - it. | *Minister.* Let us pray. O Lord, show Thy mercy upon us, | *Response.* And grant us Thy sal - va-tion. | *Minister.* O God, make clean our hearts within us, | *Response.* And take not Thy Holy Spirit from us.

After the Prayer.

A - men.

After the "Grace of our Lord."

A - men.

THE LITANY.

Minister.

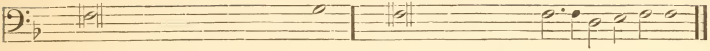

1. O God the Father, of.....Heaven : have mercy upon us, mis-er-a-ble sinners.
2. O God the Son, Redeemer of the...world : have mercy upon us, mis-er-a-ble sinners.
3. O God the Holy Ghost, proceeding from the Father and the ..... Son : have mercy upon us, mis-er-a-ble sinners.
4. O holy, blessed, and glorious Trinity, three Persons and one .... God : have mercy upon us, mis er-a-ble sinners.

Choir.

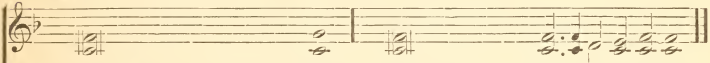

1. *O God the Father, of..... ..Heaven : have mercy upon us, mis-er - a - ble sinners.*
2. *O God the Son, Redeemer of the.... world : have mercy upon us, mis-er - a - ble sinners.*
3. *O God the Holy Ghost, proceeding from the Father and the ..... Son : have mercy upon us, mis-er - a - ble sinners.*
4. *O holy, blessed, and glorious Trinity, three Persons and one..... God : have mercy upon us, mis-er - a - ble sinners.*

Minister.

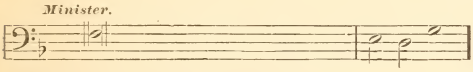

Answer.

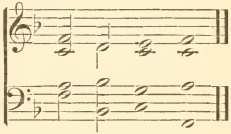

Remember not, Lord, our offences, nor the offences of our forefathers; neither take Thou vengeance of our sins; spare us, good Lord, spare Thy people, whom Thou hast redeemed with Thy most precious blood, and be not angry with..... us for ever. *Spare us, good Lord.*

Minister.

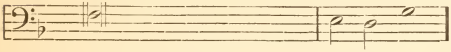

Answer.

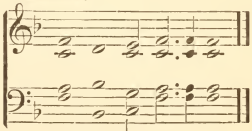

From all evil and mischief; from sin; from the crafts and assaults of the devil; from Thy wrath, and from everlast - - - - - - - - - - - ing dam-nation, *Good Lord, de-liv-er us.*

From all blindness of heart; from pride, vain-glory, and hypocrisy; from envy, hatred, and malice, and all unchari- | ta-ble-ness, *Good Lord, deliver us.*

From all inordinate and sinful affections; and from all the deceits of the world, the flesh, | and the devil, *Good Lord, deliver us.*

From lightning and tempest; from plague. pestilence, and famine; from battle and murder, and from | sud-den death, *Good Lord, deliver us.*

From all sedition, privy conspiracy, and rebellion; from all false doctrine, heresy, and schism; from hardness of heart, and contempt of Thy Word | and Commandment, *Good Lord, deliver us.*

By the mystery of Thy holy Incarnation; by Thy holy Nativity and Circumcision; by Thy Baptism, Fasting | and Tempt-ation, *Good Lord, deliver us.*

By Thine Agony and Bloody Sweat; by Thy Cross and Passion; by Thy precious Death and Burial; by Thy glorious Resurrection and Ascension; and by the coming of the | Holy Ghost, *Good Lord, deliver us.*

In all time of our tribulation; in all time of our prosperity; in the hour of death, and in the | day of judgment, *Good Lord, deliver us.*

Minister. *Answer.*

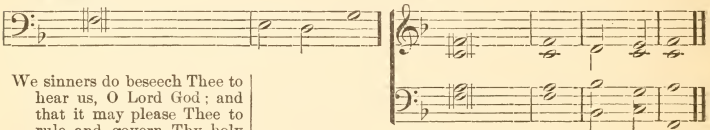

We sinners do beseech Thee to hear us, O Lord God; and that it may please Thee to rule and govern Thy holy Church universal. . . . . in the right way; *We beseech Thee to | hear | us, good | Lord.*

That it may please Thee to bless and preserve all Christian Rulers and Magistrates, giving them grace to execute justice, and to | main-tain truth; *We beseech Thee to hear us, good Lord.*

That it may please Thee to illuminate all Bishops, Priests, and Deacons, with true knowledge and understanding of Thy Word; and that both by their preaching aud living they may set it forth, and show | it ac-cordingly; *We beseech Thee to hear us, good Lord.*

That it may please Thee to bless and keep | all thy people; *We beseech Thee to hear us, good Lord.*

That it may please Thee to give to all nations unity, | peace, and concord; *We beseech Thee to hear us, good Lord.*

That it may please Thee to give us an heart to love and fear Thee, and diligently to live after | Thy com-mandments; *We beseech Thee to hear us, good Lord.*

That it may please Thee to give to all Thy people increase of grace to hear meekly Thy Word, and to receive it with pure affection, and to bring forth the fruits | of the Spirit; *We beseech Thee to hear us, good Lord.*

That it may please Thee to bring into the way of truth all such as have erred, and | are deceived; *We beseech Thee to hear us, good Lord.*

That it may please Thee to strengthen such as do stand; and to comfort and help the weak-hearted; and to raise up those who fall; and finally to beat down Satan | un-der our feet; *We beseech Thee to hear us, good Lord.*

That it may please Thee to succor, help, and comfort, all who are in danger, necessity, and | tribu-lation; *We beseech Thee to hear us, good Lord.*

That it may please Thee to preserve all who travel by land or by water, all women in the perils of child-birth, all sick persons, and young children; and to show Thy pity upon all prison- | ers and captives; *We beseech Thee to hear us, good Lord.*

That it may please Thee to defend, and provide for, the fatherless children, and widows, and all who are desolate | and op-pressed; *We beseech Thee to hear us, good Lord.*

That it may please Thee to have mercy up-| on all men; *We beseech Thee to hear us, good Lord.*

That it may please Thee to forgive our enemies, persecutors, and slanderers, and to | turn their hearts: *We beseech Thee to hear us, good Lord.*

That it may please Thee to give and preserve to our use the kindly fruits of the earth, so that in due time we | may en-joy them; *We beseech thee to hear us, good Lord.*

That it may please Thee to give us true repentance; to forgive us all our sins, negligences, and ignorances; and to endue us with the grace of Thy Holy Spirit to amend our lives according to Thy | ho-ly Word; *We beseech Thee to hear us, good Lord.*

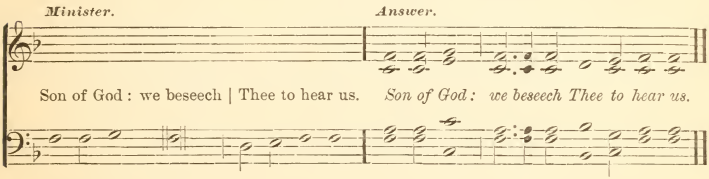

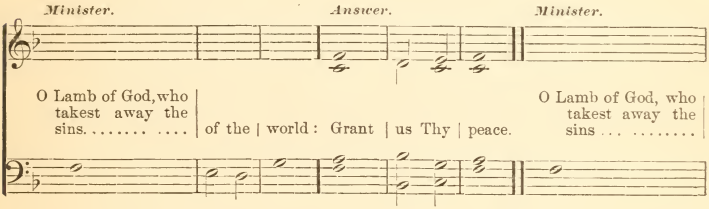

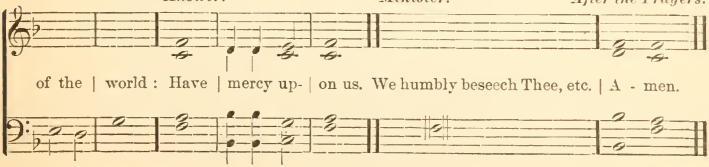

THE ORDER FOR EVENING PRAYER.

The Sentences and Exhortation may be said on any convenient note.

THE CONFESSION.

To be sung very softly (MANCHESTER USE).

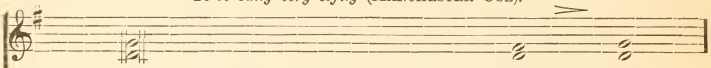

1. Almighty and most merciful ..... Fa - - - ther,
2. We have erred, and strayed from Thy ways like..... lost sheep.
3. We have followed too much the devices and desires of our own hearts.
4, We have offended against Thy ..... ho - - - ly laws.
5. We have left undone those things which we ..... ought to have done.
6. And we have done those things which we ought ..... not to have done. 7.
8. But Thou, O Lord, have mercy upon us, ... miserable of - fenders.
9. Spare Thou those, O God, who con - - - - - - - - - fess their faults.
10. Restore Thou those who are.... ..... pen - - - itent; 11.
12. And grant, O most merciful Father, for ..... His sake:

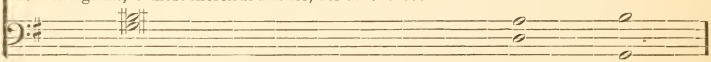

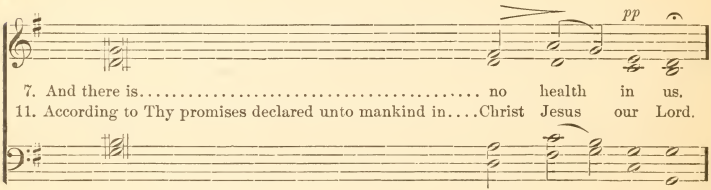

7. And there is..... no health in us.
11. According to Thy promises declared unto mankind in....Christ Jesus our Lord.

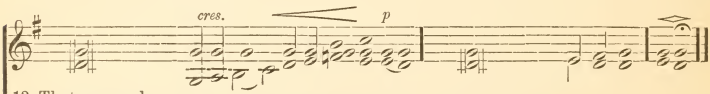

13. That we may here-
after live a..... godly, righteous, and sober life: 14. To the glory
of Thy.... holy Name. Amen.

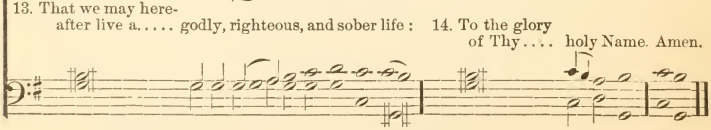

The same Amen *will be used after the Absolution and the Prayers.*

THE LORD'S PRAYER.

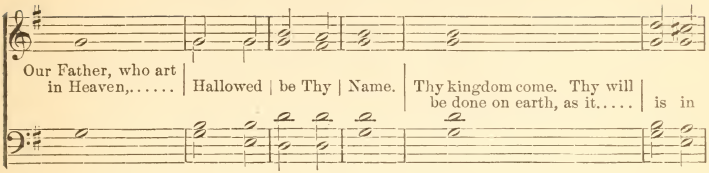

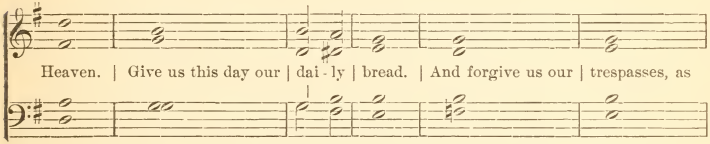

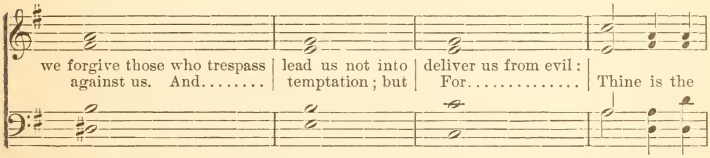

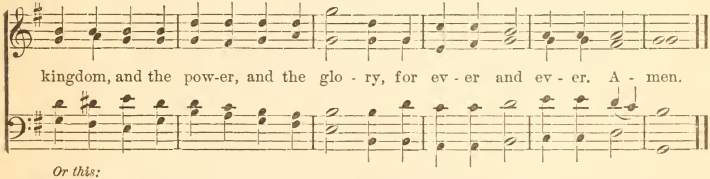

Or this:

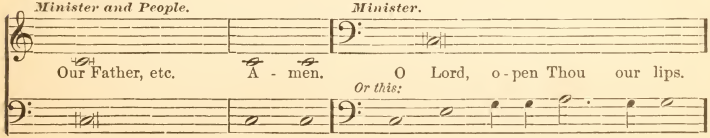

Answer.

And our mouth shall show forth Thy praise.

Minister.

Glory be to the Father, and to the Son, and to the Holy Ghost;

Answer.

As it was in the be- | ginning, is . . . . . | now, and | ever shall be: world with- | out . . . . . end. A - men.

Minister.

Praise ye the Lord.

Answer.

The Lord's Name be prais - ed.

Here follow the Psalms, Lessons, and Canticles in their appointed order.
After the first Lesson the "Cantate," p. 31, *or* "Bonum Est," p. 32.
After the second Lesson the "Deus," p. 32, *or* "Benedic," p. 33.

THE APOSTLES' CREED.

I believe in God the Fa-ther Al - might - y, Maker of Heav'n and earth, And in

Je - sus Christ, His on - ly Son, our Lord; Who was con-ceived by the Ho - ly

Ghost, Born of the Vir - gin Ma - ry; Suffered under Pon-tius Pi - late, Was crucified,

dead, and buried; He descended into hell, And the third day He rose from the dead.

He as-cend - ed in - to Heav'n, and sitteth on the right hand of God.. the Fa -

ther Al - might - - - - - y; From thence He shall come.... to judge the

quick and the dead. I be-lieve in the Ho - ly Ghost, The ho - ly Cath-o - lic

Church, The Communion of Saints, The For-give-ness of sins, The Res - ur - rec - tion

of the bod - y, and the Life ev - er last - - - ing. A - men.

Minister. *Answer.* *Minister.*

The Lord be with you. *p* And with thy spir - it. Let us pray.

Minister. *Answer.*

O Lord, show Thy mercy up - on us. *p* And grant us Thy sal - va - tion.

ORG. *p*

Minister. *Answer.*

pp

O God, make clean our hearts within us. And take not Thy Ho - ly Spirit from us.

pp

ORG.

After the Prayer. A - men.

Final. A - men.

RESPONSES TO THE COMMANDMENTS.

1

Lord, have mercy upon us, and incline our hearts to..... keep this law.
Lord, have mercy upon us, and write all these Thy laws in our hearts, we be - seech....Thee.

2

Lord, have mer-cy up - on us, and in-cline our hearts to keep this law.

After the 10th.

Lord, have mercy upon us, and write all these Thy laws in our hearts, we be - seech Thee.

3

Lord, have mer - cy up - on us, and in - cline our hearts to keep this law.

After the 10th. *Slow.*

Lord, have mercy up-on us, and write all these Thy laws in our hearts, we beseech Thee.

When the Holy Gospel is announced :

Glo - ry be to Thee, O Lord.

Glo - ry be to Thee, O Lord.

THE NICENE CREED.

Minister. *Voices in Unison.*

I be-lieve in One God,

1. The Father Al- | mighty : Maker of Heaven and Earth, and of all things visible | and invisible.
2. And in One Lord Jesus Christ, the only-begotten Son of | God : Begotten of His Father be- | fore — all worlds.
3. God of God, Light of | Light : Very | God of very God.
4. Begotten, not made, being of one substance with the | Fa-ther : By | whom all things were made.

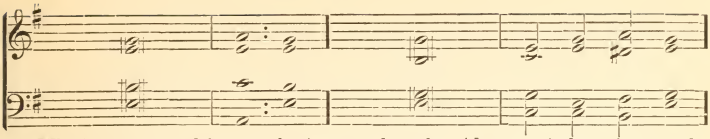

5. Who for us men, and for our salvation came down from | heaven : And was incarnate by the Holy Ghost of the | Virgin Mary ;
6. And was made | Man : And was crucified also for us under | Pontius Pilate ;
7. He suffered, and was | buried : And the third day He rose again, according | to the Scriptures.

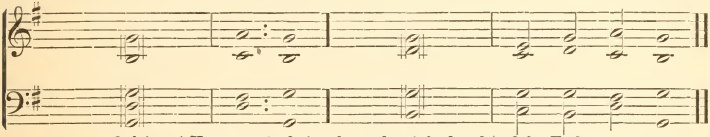

8. And ascended into | Heaven : And sitteth on the right hand | of the Father.
9. And He shall come again with glory, to judge both the quick and the | dead : whose Kingdom | shall have no end.
10. And I believe in the Holy Ghost, the Lord and Giver of | Life : who proceedeth from the | Father and the Son.
11. Who, with the Father and the Son together is worshipped and | glorified : who spake | by the Prophets.
12. And I believe one Catholic and Apostolic | Church : I acknowledge one Baptism for the re- | mission of sins.
13. And I look for the Resurrection of the | dead : And the life of the world to | come. — | Amen.

THE NICENE CREED.

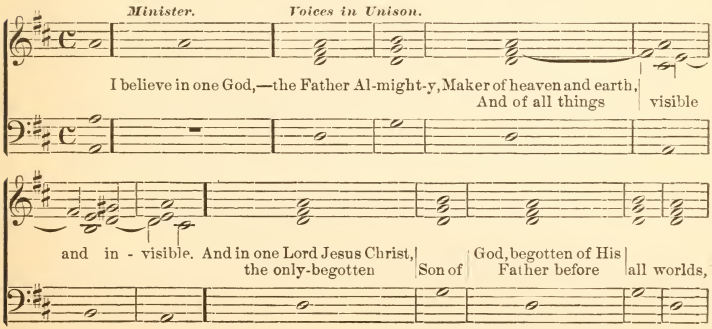

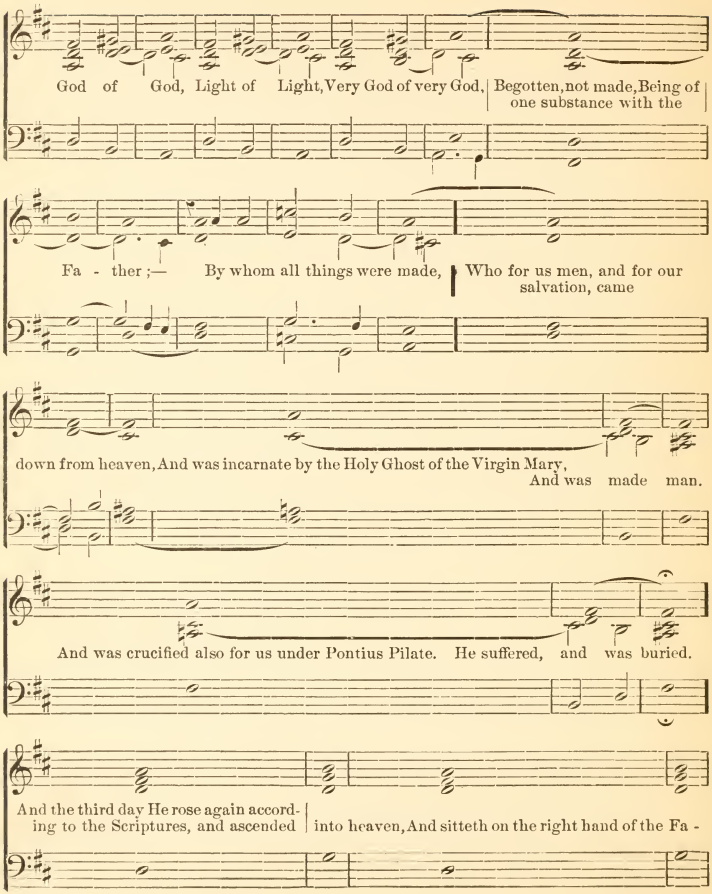
God of God, Light of Light, Very God of very God, Begotten, not made, Being of one substance with the
Fa - ther ;— By whom all things were made, Who for us men, and for our salvation, came
down from heaven, And was incarnate by the Holy Ghost of the Virgin Mary, And was made man.
And was crucified also for us under Pontius Pilate. He suffered, and was buried.
And the third day He rose again according to the Scriptures, and ascended into heaven, And sitteth on the right hand of the Fa -

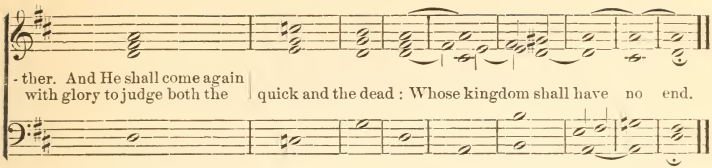
- ther. And He shall come again with glory to judge both the quick and the dead : Whose kingdom shall have no end.

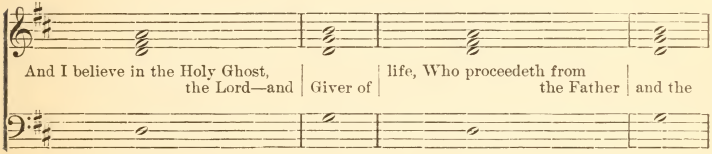
And I believe in the Holy Ghost, the Lord—and Giver of life, Who proceedeth from the Father and the

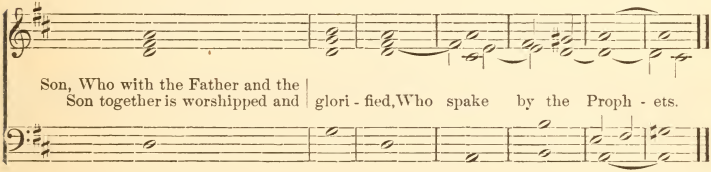
Son, Who with the Father and the Son together is worshipped and glori - fied, Who spake by the Proph - ets.

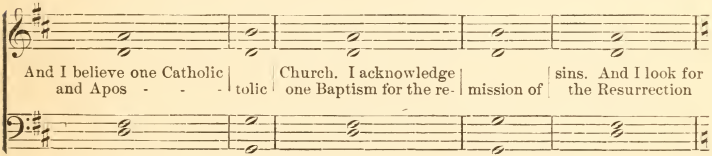
And I believe one Catholic and Apos - - - tolic Church. I acknowledge one Baptism for the re- mission of sins. And I look for the Resurrection

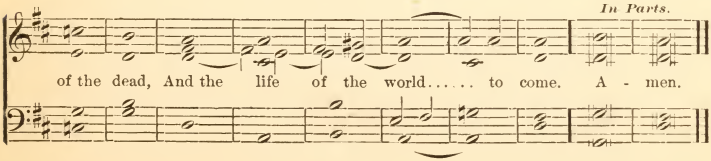
In Parts.
of the dead, And the life of the world..... to come. A - men.

When the Offerings are presented, one of the following may be sung :

Praise God, from whom all blessings flow,
Praise Him, all creatures here below ;
Praise Him above, angelic host ;
Praise Father, Son, and Holy Ghost.
Music on page 124.

Mean are all offerings we can make,
But Thou hast taught us, Lord,
If given for the Saviour's sake,
They lose not their reward. Amen.
Music on page 150.

Glory to our bounteous King !
Glory let creation sing !
Glory to the Father, Son,
And blest Spirit, Three in One. Amen.
Music on page 138.

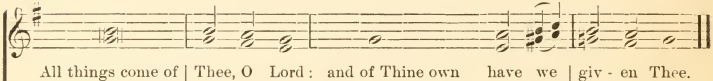

All things come of | Thee, O Lord : and of Thine own have we | giv - en Thee.

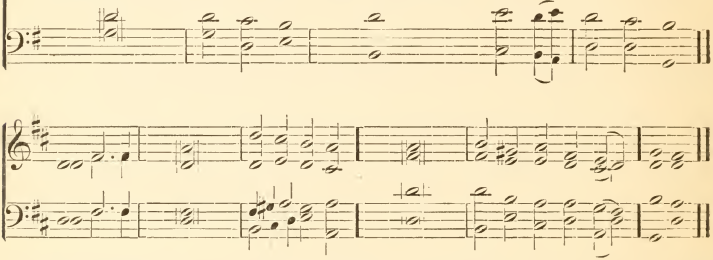

Blessed be Thou, O | Lord God, for | ever and ever : for all that is in the heaven and | in the earth is Thine.
—— Thine is the kingdom, | O —— Lord : and Thou art exalted as | head over all.
—— Both riches and honor | come of Thee : and of Thine own do we | give unto Thee. Amen.

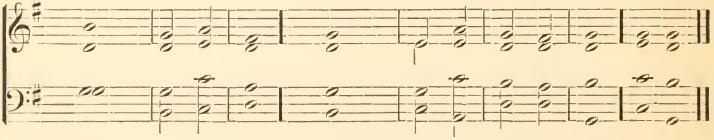

Give unto the Lord the glory *due* un- | to His | Name : bring an offer*ing*, and | come — | into His courts.
Blessed be the Lord, who daily *load*eth | us with | benefits : ev*en* the | God of | our sal- | vation. Amen.

SELECTION SEVENTH.

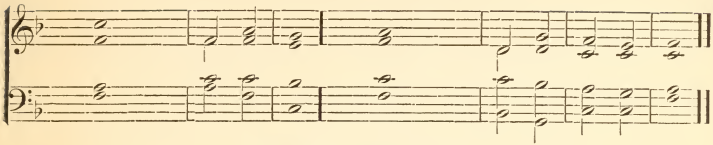

PSALM xxiii.—*Dominus regit me.*

THE *Lord* | is my | Shepherd : there*fore* | can I | lack — | nothing.

He shall feed *me* in a | green — | pasture : and lead me *forth* be- | side the | waters · of | comfort.

He *shall* con- | vert my | soul : and bring me forth in the paths of righteous*ness* | for His | Name's — | sake.

Yea, though I walk through the valley of the shadow of death, *I* will | fear no | evil : for Thou art with me ; Thy *rod* and Thy | staff — | comfort | me.

Thou shalt prepare a table before me against *them* that | trouble | me : Thou hast anointed my head with *oil* | and my | cup · shall be | full.

But Thy loving-kindness and mercy shall follow me all the *days* | of my | life : and I will dwell in the *house* | of the | Lord for | ever.

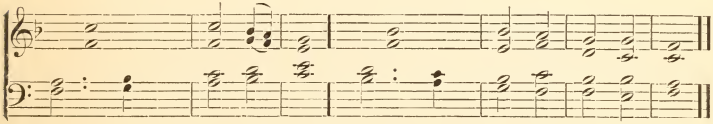

PSALM xxxiv.—*Benedicam Domino.*

I WILL alway give *thanks* un- | to the | Lord : His *praise* shall | ever · be | in my | mouth.

My soul shall make her *boast* | in the | Lord : the humble shall hear there*of,* | and — | be — | glad.

O *praise* the | Lord with | me : and let us magni*fy* | His — | Name to- | gether.

I sought the *Lord,* | and He | heard me : yea, He delivered *me* | out of | all my | fear.

They had an eye unto *Him,* | and were | lightened : and their fa*ces* | were — | not a- | shamed.

Lo the poor crieth, and the *Lord* | heareth | him : yea, and saveth *him* | out of | all his | troubles.

The angel of the Lord tarrieth round about *them* that | fear — | Him : *and* | de- — | livereth | them.

O taste and see how gra*cious* the | Lord — | is : blessed is the *man* that | trusteth | in — | Him.

O fear the Lord, *ye* that | are His | saints : for *they* that | fear — | Him lack | nothing.

The lions do *lack,* and | suffer | hunger : but they who seek the Lord shall want no manner of *thing* | that — | is — | good.

Come, ye children, and hark*en* | unto | me : I will teach *you* the | fear — | of the | Lord.

What man is *he* that | lusteth · to | live : *and* would | fain — | see good | days?

Keep thy | tongue from | evil : and thy *lips,* | that they | speak no | guile.

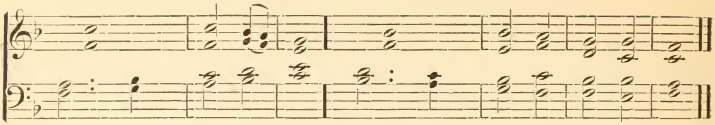

Eschew ev*il*, | and do | good : *seek* | peace — | and en- | sue it.

The eyes of the *Lord* are | over · the | righteous : and His *ears* are | open | unto · their | prayers.

The countenance of the Lord is against *them* | that do | evil : to root out the remem*brance* | of them | from the | earth.

The righteous cry, and the *Lord* | heareth | them : and delivereth *them* | out of | all their | troubles.

The Lord is nigh unto them that are *of* a | contrite | heart : and will save such as *be* | of an | humble | spirit.

Great are the trou*bles* | of the | righteous : but the Lord deliver*eth* | him — | out of | all.

He keep*eth* | all his | bones : so that *not* | one of | them is | broken.

But misfortune shall *slay* | the un- | godly : and they that hate the right*eous* | shall be | desolate.

The Lord delivereth the *souls* | of His | servants : and all they that put their trust in *Him* shall | not be | desti- | tute.

PSALM lxv.—*Te decet hymnus.*

THOU, O *God*, art | praised in | Sion : and unto Thee shall the vow be perform*ed* | in Je- | rusa- | lem,

Thou that | hearest · the | prayer : unto *Thee* | shall — | all flesh | come.

My misdeeds pre*vail* a- | gainst — | me : O be Thou merci*ful* | unto | our — | sins.

Blessed is the man whom Thou choosest, and receiv*est* | unto | Thee ; he shall dwell in Thy court, and shall be satisfied with the pleasures of Thy house, *even* | of Thy | holy | temple.

Thou shalt show us wonderful things in Thy righteousness, O *God* of | our sal- | vation : Thou that art the hope of all the ends of the earth, and of them that re*main* | in the | broad — | sea.

Who in His strength setteth *fast* the | moun- — | tains : *and* is | girded · a- | bout with | power.

Who stilleth the rag*ing* | of the | sea : and the noise of His *waves*, and the | madness | of the | people.

They also that dwell in the uttermost parts of the earth shall be a*fraid* | at Thy | tokens : Thou that makest the out-goings of the morning and even*ing* | to — | praise — | Thee.

Thou visitest the *earth*, and | blessest | it : Thou makest *it* | very | plen- — | teous.

The river of *God* is | full of | water : Thou preparest their corn, for so *Thou* pro- | videst | for the | earth.

Thou waterest her furrows : Thou sendest rain into the little val*leys* | there- — | of : Thou makest it soft with the drops of *rain*, and | blessest · the | increase | of it.

Thou crownest the *year* | with Thy | goodness : *and* Thy | clouds — | drop — | fatness.

They shall drop upon the dwellings *of* the | wilder- | ness : and the little hills shall re*joice* | on — | every | side.

The folds *shall* be | full of | sheep : the valleys also shall stand so thick with *corn*, that | they shall | laugh and | sing.

SELECTION TENTH.

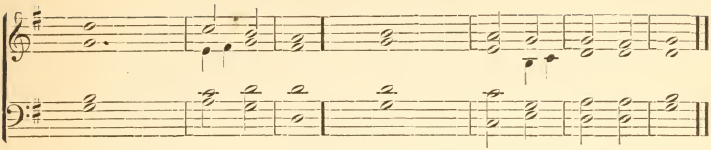

From PSALM xcvi.—*Cantate Domino.*

O SING unto the *Lord* a | new — | song : sing unto the *Lord,* | all the | whole — | earth.
Sing unto the *Lord,* and | praise His | Name : be telling of His salva*tion* | from — | day to | day.
Declare His hon*or* un- | to the | heathen : and His won*ders* | unto | all — | people.
For the Lord is great, and cannot worthi*ly* be | prais- — | ed : He is more to be fear*ed* | than — | all — | gods.

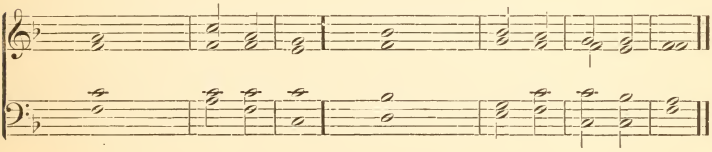

PSALM cxlviii.—*Laudate Dominum.*

O *PRAISE* the | Lord of | heaven : *praise* | Him — | in the | height.
Praise Him, all ye an*gels* | of — | His : *praise* | Him — | all His | hosts.
Praise *Him,* | sun and | moon : praise *Him,* | all ye | stars and | light.
Praise *Him,* | all ye | heavens : and ye wa*ters* that | are a- | bove the | heavens.
Let them praise the *Name* | of the | Lord : for He spake the word and they were made ; He command*ed,* | and they | were cre- | ated.
He hath made them *fast* for | ever · and | ever : He hath given them a *law* | which shall | not be | broken.
Praise the *Lord* up- | on — | earth : *ye* | dragons | and all | deeps :
Fire and *hail,* | snow and | vapors : wind and *storm,* ful- | filling | His — | word :
Mount*ains* | and all | hills : fruitful *trees* | and — | all — | cedars :
Beasts | and all | cattle : *worms* | and — | feather-ed | fowls :
Kings of the *earth* | and all | people : princes and *all* | judges | of the | world :
Young men and maidens, old men and children, praise the *Name* | of the | Lord : for His Name only is excellent, and His *praise* a- | bove — | heaven · and | earth.
He shall exalt the horn of His people ; all His *saints* shall | praise — | Him : even the children of Israel, even the peo*ple* | that — | serveth | Him.

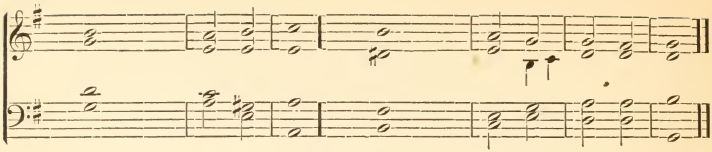

PSALM cxlix.—*Cantate Domino.*

O SING unto the *Lord* a | new — | song : let the congrega*tion* of | saints — | praise — | Him.
Let Israel rejoice in *Him* that | made — | him : and let the children of Si*on* be | joyful | in their | King.
Let them praise His *Name* | in the | dance : let them sing praises unto *Him* with | tabret | and — | harp.
For the Lord hath pleas*ure* | in His | people : *and* | helpeth | the meek- | hearted.

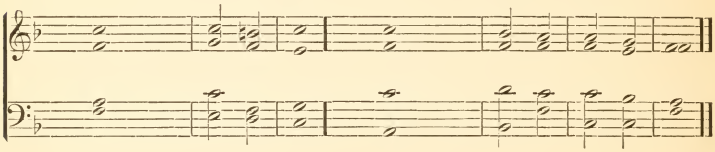

PSALM cl.—*Laudate Dominum.*

O PRAISE *God* in His | holi- | ness : praise *Him* in the | firma-ment | of His | power.
Praise *Him* in His | noble | acts : praise Him accord*ing* | to His | excel-lent | greatness.
Praise Him in the *sound* | of the | trumpet : praise *Him* up- | on the | lute and | harp.
Praise Him in the cym*bals* | and — | dances : praise *Him* up- | on the | strings and | pipe.
Praise Him up*on* the | well-tuned | cymbals : praise *Him* up- | on the | loud — | cymbals.
Let every *thing* | that hath | breath : praise | — — | — the | Lord.

HYMNS.

I

Hymnal 1.

Voices in Unison. *In Parts.*

Lo! He comes, with clouds de - scending, Once for fa - vor'd sin-ners slain;
Now re - demp-tion, long ex - pect-ed, See in sol - emn pomp ap - pear:
Yea, A - men; let all a - dore Thee, High on Thine e - ter-nal throne:

Thou-sand thousand saints at - tend-ing Swell the tri - umph of His train:
All His saints, by men re - ject-ed, Now shall meet Him in the air:
Sav - iour, take the power and glo - ry; Claim the king-dom for Thine own.

Al - le - lu - ia! Al - le - lu - ia! Christ, the Lord, re-turns to reign.
Al - le - lu - ia! Al - le - iu - ia! See the day of God ap - pear.
O come quickly! O come quickly! Al - le - lu - ia! Come, Lord, come! A-men.

2 Hymnal 4.

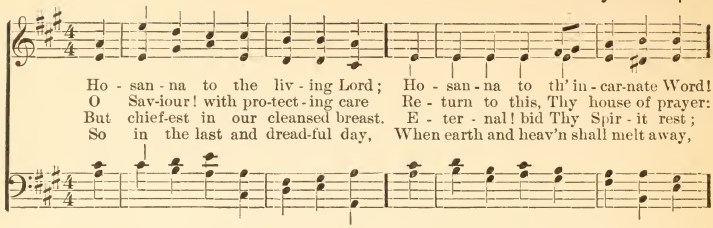

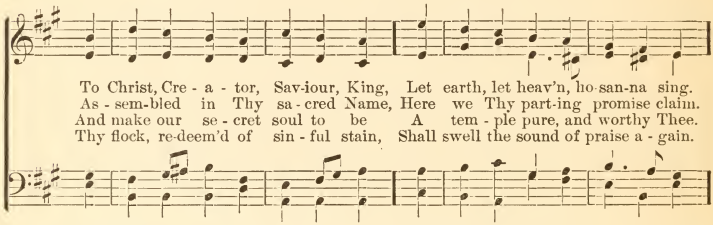

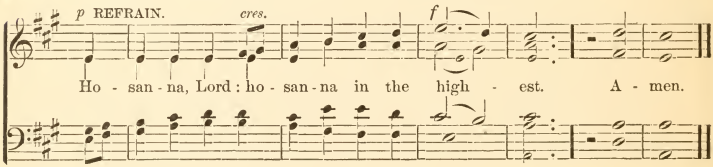

3 Hymnal 15.

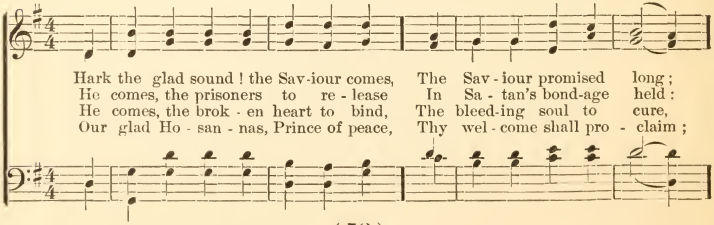

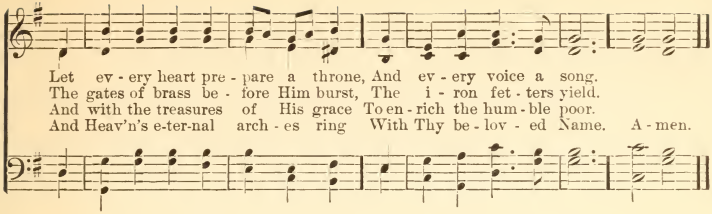
Let ev - ery heart pre - pare a throne, And ev - ery voice a song.
The gates of brass be - fore Him burst, The i - ron fet - ters yield.
And with the treasures of His grace To en - rich the hum - ble poor.
And Heav'n's e-ter-nal arch - es ring With Thy be - lov - ed Name. A - men.

4 Hymnal 5.

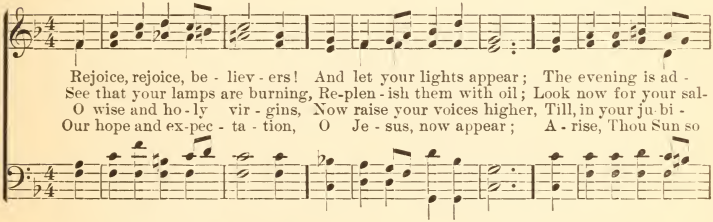
Rejoice, rejoice, be - liev - ers! And let your lights appear; The evening is ad -
See that your lamps are burning, Re-plen - ish them with oil; Look now for your sal-
O wise and ho - ly vir - gins, Now raise your voices higher, Till, in your ju - bi -
Our hope and ex-pec - ta - tion, O Je - sus, now appear; A - rise, Thou Sun so

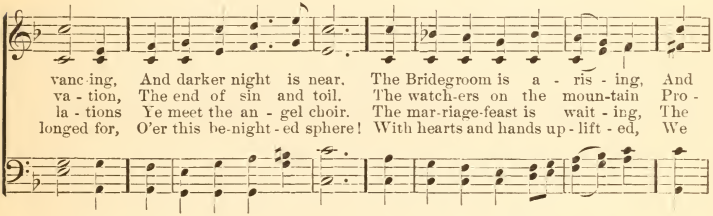
vanc-ing, And darker night is near. The Bridegroom is a - ris - ing, And
va - tion, The end of sin and toil. The watch-ers on the moun-tain Pro -
la - tions Ye meet the an - gel choir. The mar-riage-feast is wait - ing, The
longed for, O'er this be-night - ed sphere! With hearts and hands up - lift - ed, We

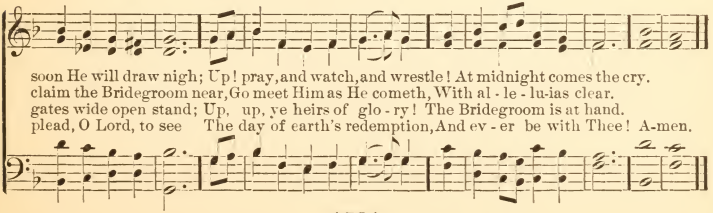
soon He will draw nigh; Up! pray, and watch, and wrestle! At midnight comes the cry.
claim the Bridegroom near, Go meet Him as He cometh, With al - le - lu-ias clear.
gates wide open stand; Up, up, ye heirs of glo - ry! The Bridegroom is at hand.
plead, O Lord, to see The day of earth's redemption, And ev - er be with Thee! A-men.

5 Hymnal 7.

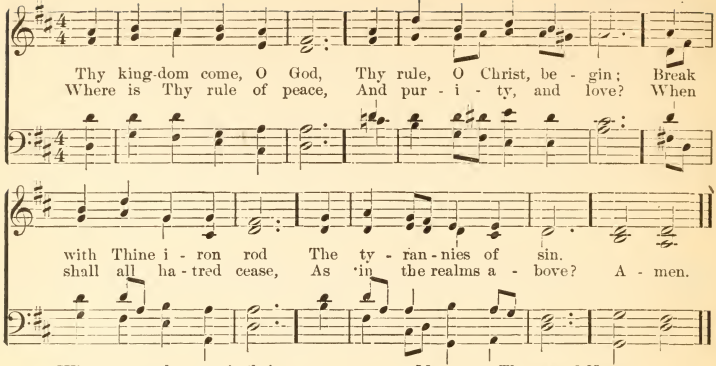

When comes the promised time
That war shall be no more,
Oppression, lust, and crime
Shall flee Thy face before?

We pray Thee, Lord, arise,
And come in Thy great might;
Revive our longing eyes,
Which languish for Thy sight.

Men scorn Thy sacred Name,
And wolves devour Thy fold;
By many deeds of shame
We learn that love grows cold.

O'er heathen lands afar
Thick darkness broodeth yet:
Arise, O morning Star,
Arise, and never set. Amen.

6 Hymnal 17.

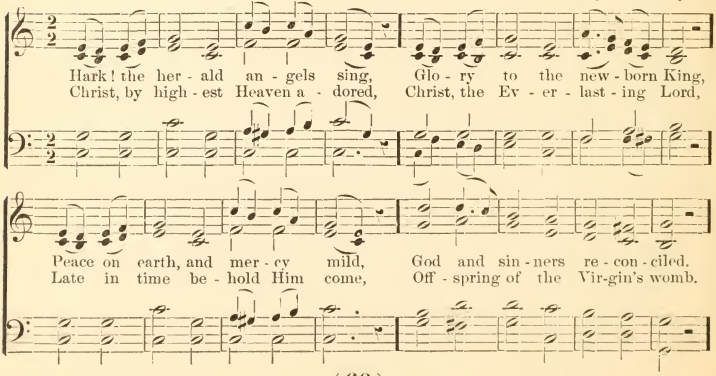

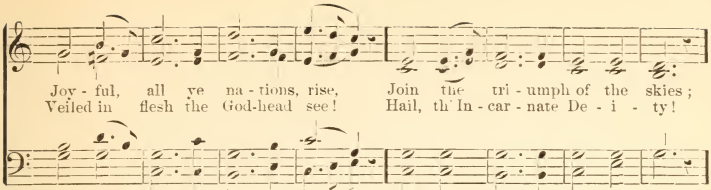
Joy - ful, all ye na - tions, rise, Join the tri - umph of the skies;
Veiled in flesh the God-head see! Hail, th' In - car - nate De - i - ty!

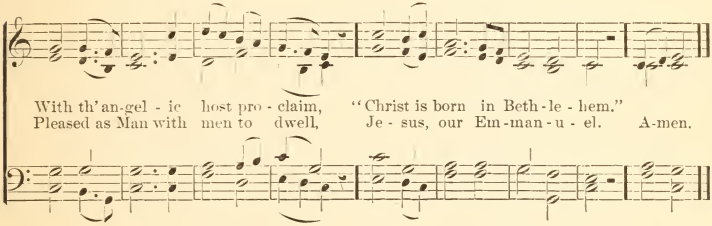
With th' an-gel - ic host pro - claim, "Christ is born in Beth - le - hem."
Pleased as Man with men to dwell, Je - sus, our Em - man - u - el. A-men.

7 Hymnal 16.

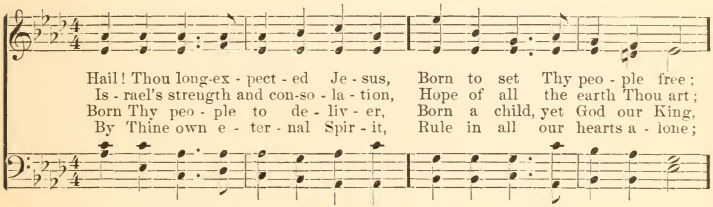
Hail! Thou long-ex - pect - ed Je - sus, Born to set Thy peo - ple free;
Is - rael's strength and con-so - la - tion, Hope of all the earth Thou art;
Born Thy peo - ple to de - liv - er, Born a child, yet God our King,
By Thine own e - ter - nal Spir - it, Rule in all our hearts a - lone;

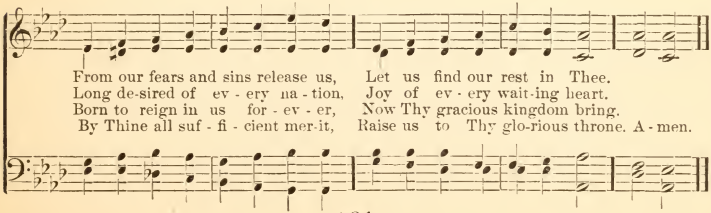
From our fears and sins release us, Let us find our rest in Thee.
Long de-sired of ev - ery na - tion, Joy of ev - ery wait-ing heart.
Born to reign in us for - ev - er, Now Thy gracious kingdom bring.
By Thine all suf - fi - cient mer-it, Raise us to Thy glo-rious throne. A-men.

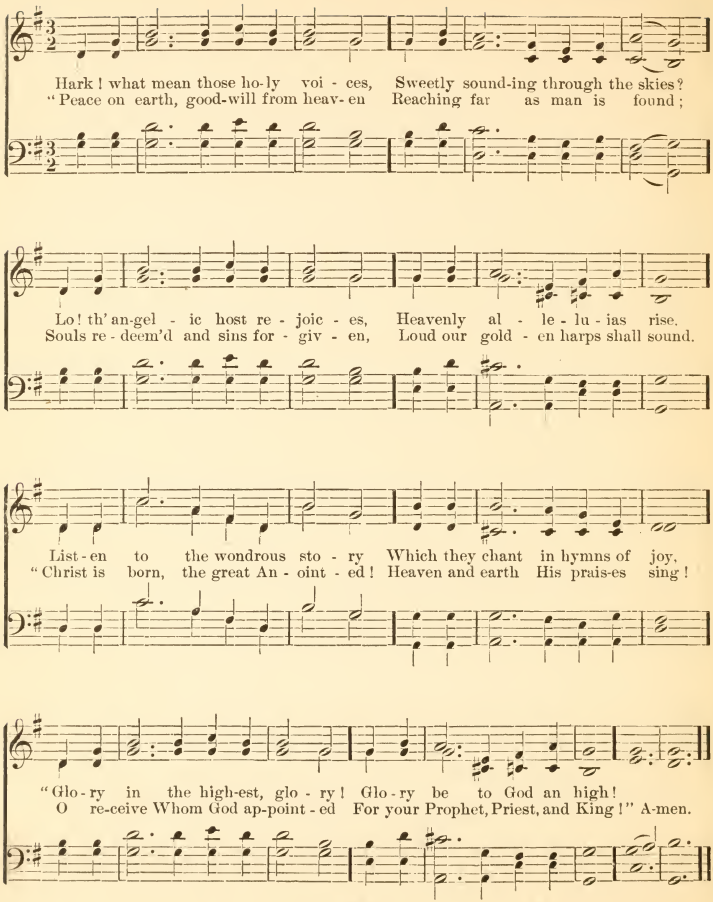
Hark! what mean those ho-ly voi - ces, Sweetly sound-ing through the skies?
"Peace on earth, good-will from heav-en Reaching far as man is found;
Lo! th' an-gel - ic host re - joic - es, Heavenly al - le - lu - ias rise.
Souls re - deem'd and sins for - giv - en, Loud our gold - en harps shall sound.
List-en to the wondrous sto - ry Which they chant in hymns of joy,
"Christ is born, the great An - oint - ed! Heaven and earth His prais-es sing!
"Glo-ry in the high-est, glo - ry! Glo-ry be to God an high!
O re-ceive Whom God ap-point-ed For your Prophet, Priest, and King!" A-men.

It came up - on the mid - night clear, That glo - rious song of old,
Still through the clo-ven skies they come, With peace-ful wings un - furl'd;
O ye be-neath life's crush - ing load, Whose forms are bend - ing low,
For lo! the days are hast - ening on, By proph-ets seen of old,

From an - gels bend-ing near the earth To touch their harps of gold;
And still their heavenly mu - sic floats O'er all the wea - ry world:
Who toil a - long the climb - ing way With pain - ful steps and slow!
When with the ev - er - circ - ling years Shall come the time fore - told.

Peace on the earth, good - will to men, From heaven's all-gra - cious King;
A - bove its sad and low - ly plains They bend on hovering wing,
Look now, for glad and gold - en hours Come swift - ly on the wing:
When the new heav'n and earth shall own The Prince of Peace their King,

The world in sol-emn still-ness lay To hear the an - gels sing.
And ev - er o'er its Ba - bel sounds The bless-ed an - gels sing.
O rest be-side the wea - ry road, And hear the an - gels sing.
And the whole world send back the song Which now the an - gels sing. A - men.

10 Hymnal 18.

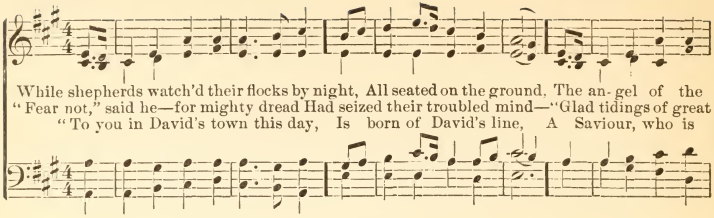

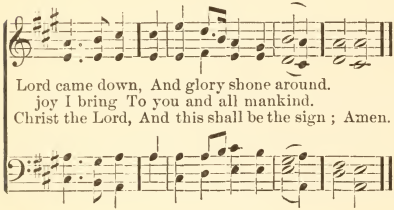

"The Heavn'ly Babe you there shall find
To human view displayed,
All meanly wrapped in swathing bands,
And in a manger laid."
Thus spake the Seraph, and forthwith
Appeared a shining throng
Of angels praising God, who thus
Addressed their joyful song .
"All glory be to God on high,
And to the earth be peace ;
Good-will henceforth, from heaven to men,
Begin and never cease." Amen.

11 Hymnal 25.

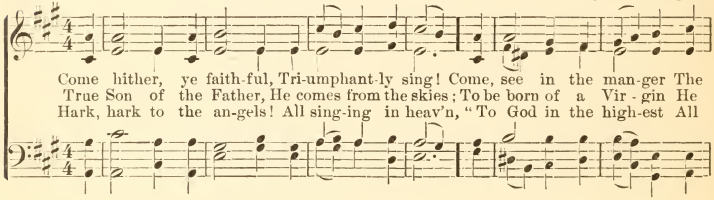

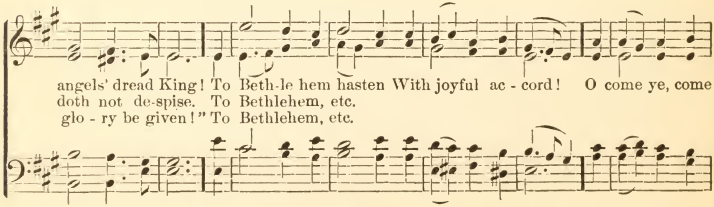

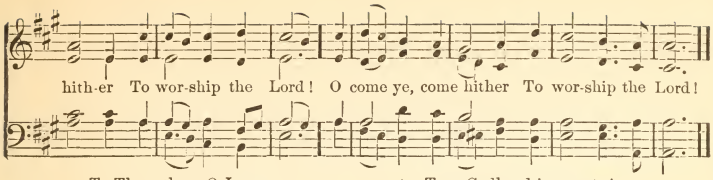

To Thee, then, O Jesus,
This day of Thy birth,
Be glory and honor
Through heaven and earth;

True Godhead incarnate!
Omnipotent Word!
O come, let us hasten
To worship the Lord!

12 Hymnal 24.

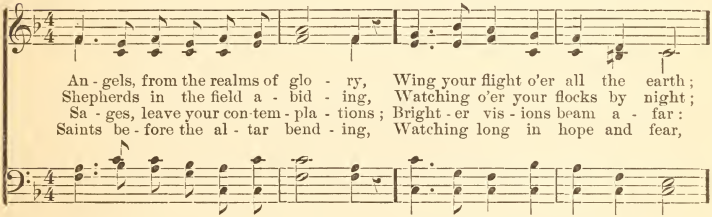

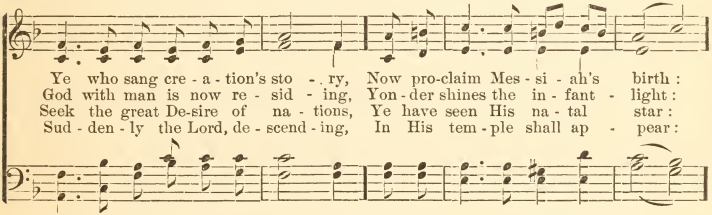

REFRAIN.

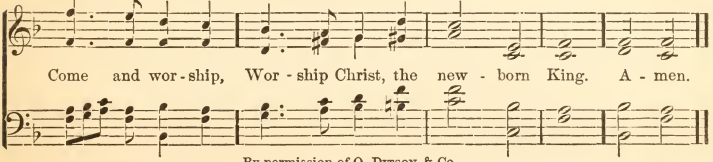

By permission of O. Ditson & Co.

13 Hymnal 37.

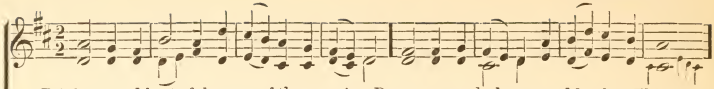

Brightest and best of the sons of the morning, Dawn on our darkness, and lend us Thine aid!
Cold on His cradle the dew-drops are shining, Low lies His head with the beasts of the stall;
Say, shall we yield Him, in costly de - vo- tion, Odors of Edom, and offerings divine,
Vainly we of- fer each ample ob - la - tion, Vainly with gifts would His favor secure;

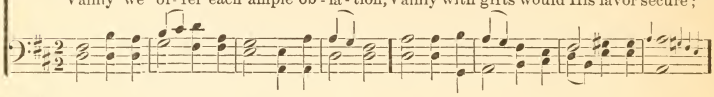

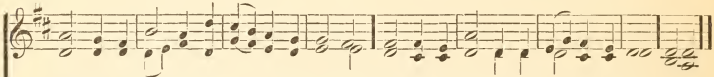

Star of the East, the ho-ri-zon adorning, Guide where our Infant Redeemer is laid!
An-gels a-dore Him in slumber reclining, Maker, and Monarch, and Saviour of all.
Gems of the mountain, and pearls of the ocean, Myrrh from the forest, and gold from the mine?
Rich-er by far is the heart's adoration, Dearer to God are the prayers of the poor. Amen.

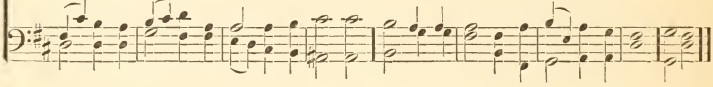

14 Hymnal 45.

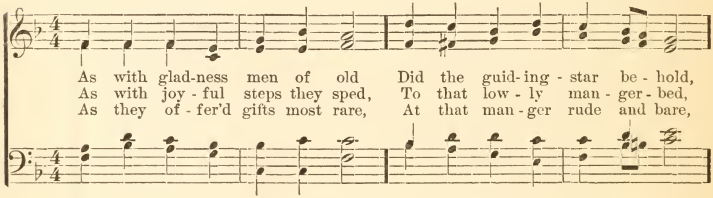

As with glad-ness men of old Did the guid- ing - star be - hold,
As with joy - ful steps they sped, To that low - ly man - ger - bed,
As they of - fer'd gifts most rare, At that man - ger rude and bare,

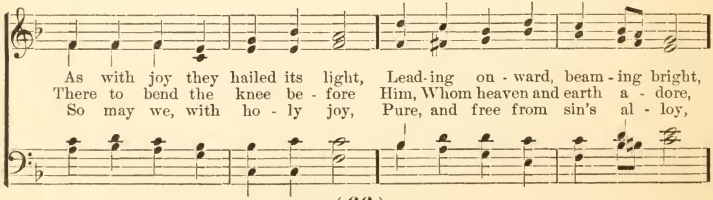

As with joy they hailed its light, Lead- ing on - ward, beam - ing bright,
There to bend the knee be - fore Him, Whom heaven and earth a - dore,
So may we, with ho - ly joy, Pure, and free from sin's al - loy,

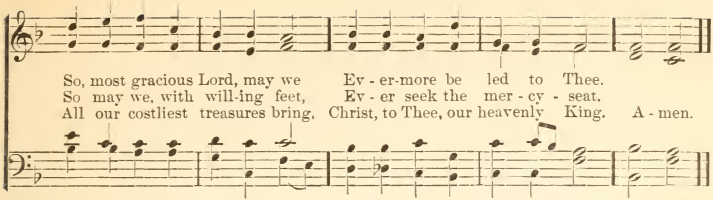

Holy Jesus, every day
Keep us in the narrow way,
And, when earthly things are past,
Bring our ransomed souls at last,
Where they need no star to guide,
Where no clouds Thy glory hide.

In the heavenly country bright
Need they no created light;
Thou its Light, its Joy, its Crown;
Thou its Sun, which goes not down;
There forever may we sing
Alleluias to our King. Amen.

15 Hymnal 33.

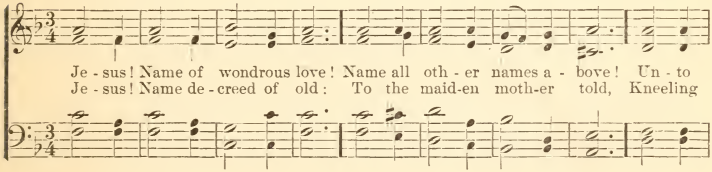

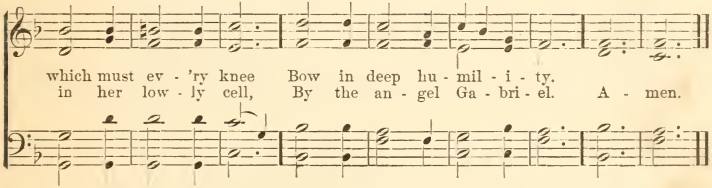

Jesus! Name of priceless worth
To the fallen sons of earth,
For the promise that it gave—
"Jesus shall His people save."

Jesus! Name of mercy mild,
Given to the holy Child,
When the cup of human woe
First He tasted here below.

Jesus! only Name that's given
Under all the mighty heaven,
Whereby man, to sin enslaved,
Bursts his fetters, and is saved.

Jesus! Name of wondrous love!
Human Name of God above;
Pleading only this we flee,
Helpless, O our God, to Thee. Amen.

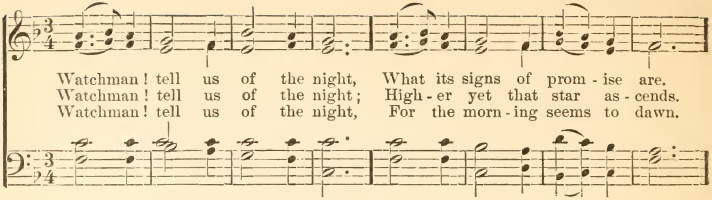
Watchman! tell us of the night, What its signs of prom - ise are.
Watchman! tell us of the night; High - er yet that star as - cends.
Watchman! tell us of the night, For the morn - ing seems to dawn.

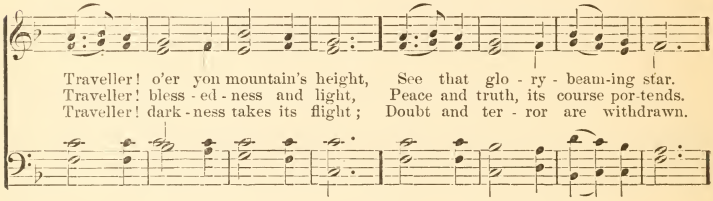
Traveller! o'er yon mountain's height, See that glo - ry - beam-ing star.
Traveller! bless - ed - ness and light, Peace and truth, its course por-tends.
Traveller! dark - ness takes its flight; Doubt and ter - ror are withdrawn.

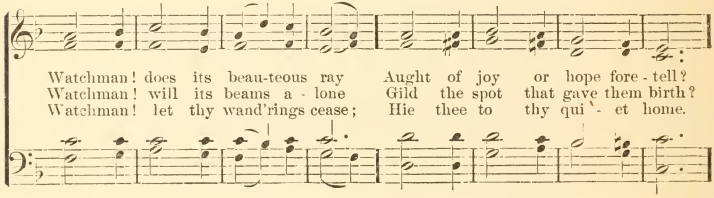
Watchman! does its beau-teous ray Aught of joy or hope fore - tell?
Watchman! will its beams a - lone Gild the spot that gave them birth?
Watchman! let thy wand'rings cease; Hie thee to thy qui - et home.

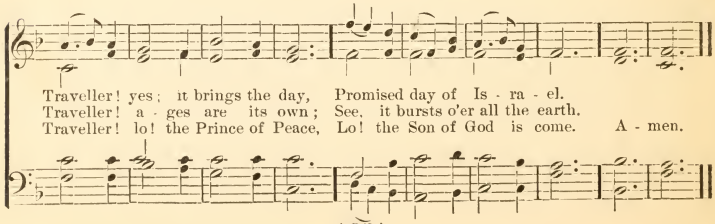
Traveller! yes; it brings the day, Promised day of Is - ra - el.
Traveller! a - ges are its own; See, it bursts o'er all the earth.
Traveller! lo! the Prince of Peace, Lo! the Son of God is come. A - men.

17 Hymnal 46.

When marshall'd on the nightly plain, The glitt'ring host be - stud the sky, One
Hark, hark ! to God the cho-rus breaks, From ev - 'ry host, from ev - 'ry gem ; But
It is my guide, my light, my all, It bids my dark fore-bodings cease ; And
Then, safe- ly moor'd, my per - ils o'er, I'll sing, first in night's di - a - dem, For

star a - lone of all the train Can fix the sin - ner's wand'ring eye.
one a - lone the Saviour speaks ; It is the Star of Beth-le - hem.
thro' the storm and danger's thrall, It leads me to the port of peace.
ev - er and for ev - er - more, The Star, the Star of Beth - le - hem ! A - men.

18 Hymnal 38.

Lo ! hills and mountains shall bring forth The hap - py fruits of peace,
While Da - vid's Son our need - y race Shall rule with gen - tle sway ;
In His blest days the just and good Shall spring up all a - round :
In Him the na - tions of the world Shall be com-plete - ly bless'd,

Which all the land shall own to be The work of right-eous - ness ;
And from their hum - ble neck shall take Op - pres - sive yokes a - way.
The hap - py land shall ev - 'ry - where With end - less peace a - bound.
And His un-bound-ed hap - pi - ness By ev - 'ry tongue con - fess'd.

19 Hymnal 52.

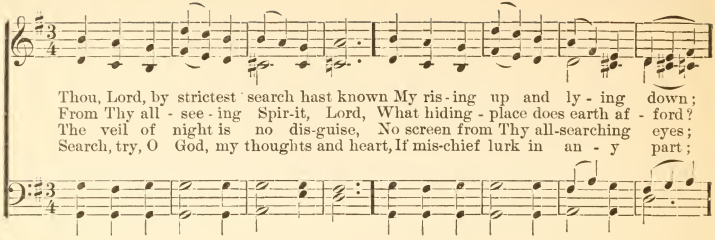

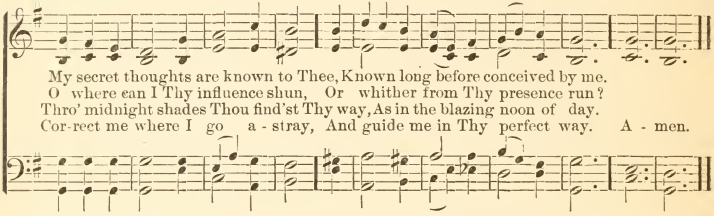

20 Hymnal 68.

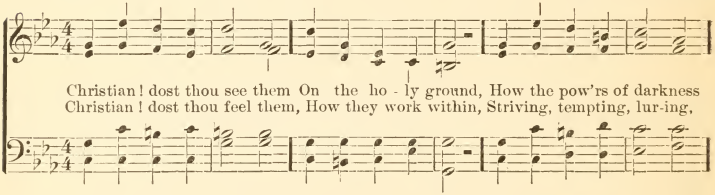

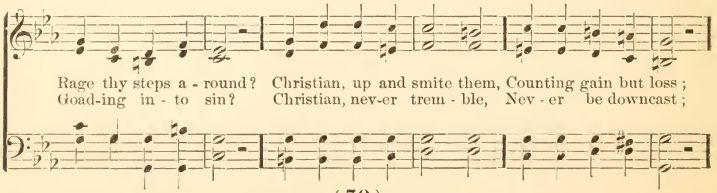

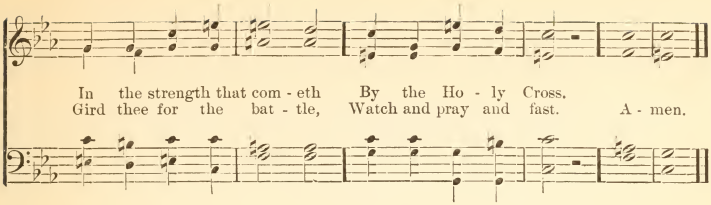

Christian! dost thou hear them,
How they speak thee fair?
"Always fast and vigil?
Always watch and prayer?"
Christian, answer boldly:
"While I breathe I pray!"
Peace shall follow battle,
Night shall end in day.

"Well I know thy trouble,
O my servant true;
Thou art very weary,
I was weary too;
But that toil shall make thee
Some day all Mine own,
And the end of sorrow
Shall be near My Throne." Amen.

21 Hymnal 65.

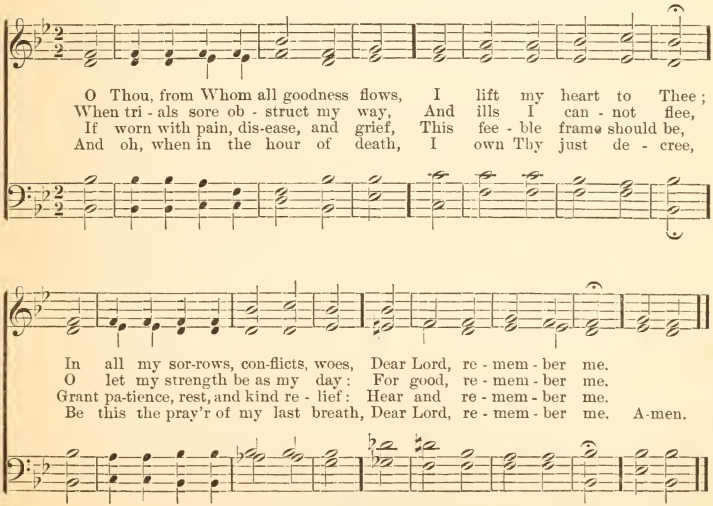

22 Hymnal 57.

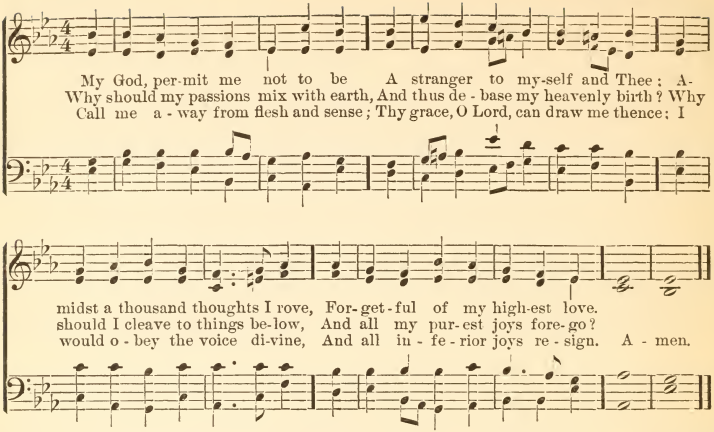

23 Hymnal 69.

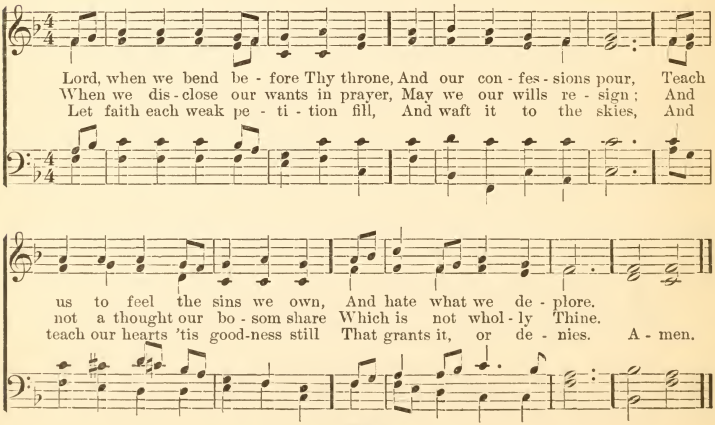

24 Hymnal 67.

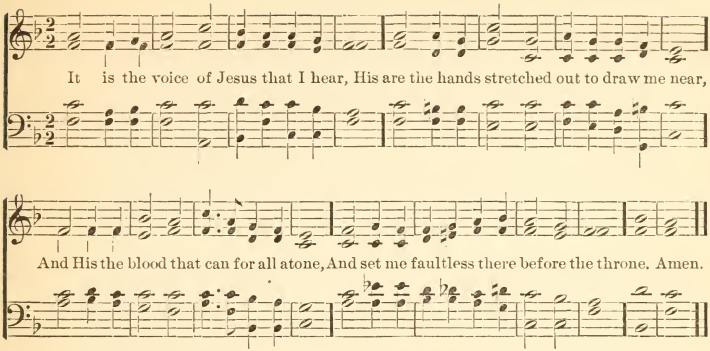

'Twas He who found me on the deathly wild,
And made me heir of heaven, the Father's child.
And day by day, whereby my soul may live,
Gives me His grace of pardon, and will give.

Yea. Thou wilt answer for me, righteous Lord:
Thine all the merits, mine the great reward;
Thine the sharp thorns, and mine the golden crown,
Mine the life won, and Thine the life laid down. Amen.

25 Hymnal 63.

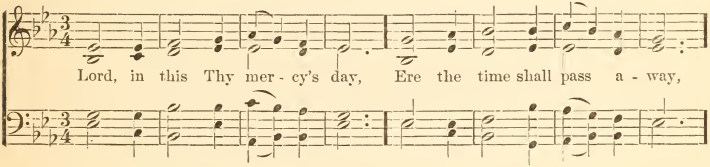

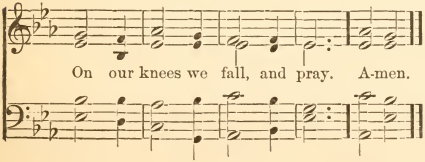

Lord, on us Thy Spirit pour,
Kneeling lowly at Thy door,
Ere it close for evermore.

By Thy night of agony,
By Thy supplicating cry,
By Thy willingness to die,

By Thy tears of bitter woe
For Jerusalem below,
Let us not Thy love forego. Amen.

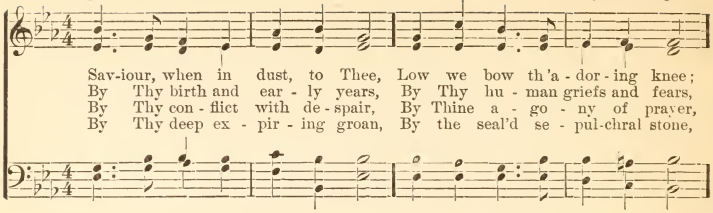
Sav-iour, when in dust, to Thee, Low we bow th'a-dor-ing knee;
By Thy birth and ear-ly years, By Thy hu-man griefs and fears,
By Thy con-flict with de-spair, By Thine a-go-ny of prayer,
By Thy deep ex-pir-ing groan, By the seal'd se-pul-chral stone,

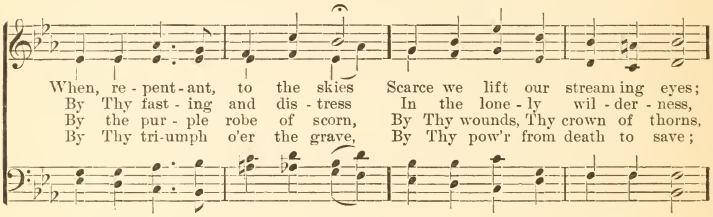
When, re-pent-ant, to the skies Scarce we lift our streaming eyes;
By Thy fast-ing and dis-tress In the lone-ly wil-der-ness,
By the pur-ple robe of scorn, By Thy wounds, Thy crown of thorns,
By Thy tri-umph o'er the grave, By Thy pow'r from death to save;

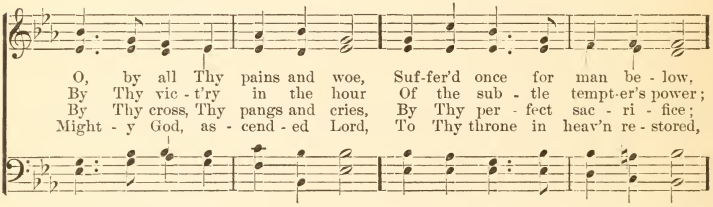
O, by all Thy pains and woe, Suf-fer'd once for man be-low,
By Thy vic-t'ry in the hour Of the sub-tle tempt-er's power;
By Thy cross, Thy pangs and cries, By Thy per-fect sac-ri-fice;
Might-y God, as-cend-ed Lord, To Thy throne in heav'n re-stored,

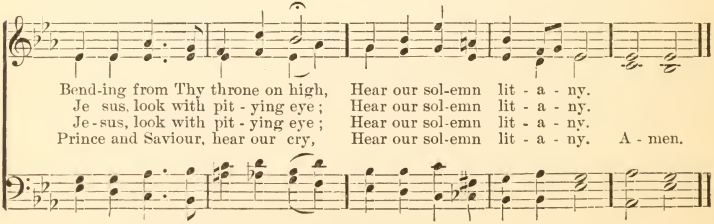
Bend-ing from Thy throne on high, Hear our sol-emn lit-a-ny.
Je-sus, look with pit-ying eye; Hear our sol-emn lit-a-ny.
Je-sus, look with pit-ying eye; Hear our sol-emn lit-a-ny.
Prince and Saviour, hear our cry, Hear our sol-emn lit-a-ny. A-men.

O Sa - cred Head, now wound - ed, With grief and shame bowed down,
Now scorn-ful - ly sur - round - ed With thorns, Thine on - ly crown.
What Thou, my Lord, hast suf - fered, Was all for sin - ner's gain:
Mine, mine was the trans - gres - sion, But Thine the dead - ly pain.

O Sa - cred Head, what glo - ry, What bliss till now was Thine! Yet,
Lo, here I fall, my Sav - iour; 'Tis I de - serve Thy place; Look

though despised and go - ry, I joy to call Thee mine.
on me with Thy fa - vor, Vouch-safe to me Thy grace. A - men.

The joy can ne'er be spoken,
Above all joys beside,
When in Thy body broken
I thus with safety hide.
Lord of my life, desiring
Thy glory now to see,
Beside Thy Cross expiring,
I'd breathe my soul to Thee.

What language shall I borrow
To thank Thee, dearest Friend,
For this Thy dying sorrow,
Thy pity without end?

O make me Thine forever;
And should I fainting be;
Lord, let me never, never
Outlive my love for Thee.

Be near me when I'm dying,
O show Thy Cross to me,
And to my succor flying,
Come, Lord, and set me free.
These eyes, new faith receiving,
From Jesus shall not move;
For he, who dies believing,
Dies safely through Thy love.

28 Hymnal 72.

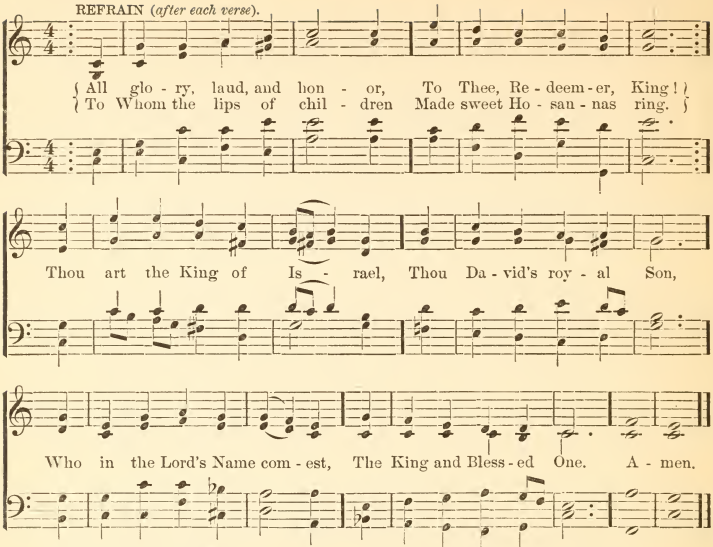

The company of angels
Are praising Thee on high;
And mortal men, and all things
Created, make reply.

The people of the Hebrews
With palms before Thee went:
Our praise and prayer and anthems
Before Thee we present.

To Thee before Thy Passion
They sang their hymns of praise:
To Thee, now high exalted,
Our melody we raise.

Thou didst accept their praises;
Accept the prayers we bring,
Who in all good delightest,
Thou good and gracious King. Amen.

29 Hymnal 73.

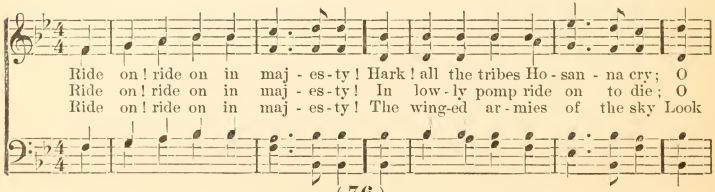

Sav-iour meek, pur-sue Thy road With palms and scatter'd garments strew'd.
Christ, Thy tri-umphs now be-gin O'er cap-tive death and conquer'd sin.
down with sad and wondering eyes To see th' approaching sac-ri-fice. A-men.

Ride on! ride on in majesty!
The last and fiercest strife is nigh;
The Father on His sapphire throne
Expects His own anointed Son.

Ride on! ride on in majesty!
In lowly pomp ride on to die;
Bow Thy meek head to mortal pain,
Then take, O God, Thy power, and reign. Amen.

30 Hymnal 74.

Glo-ry be to Je-sus, Who in bit-ter pains Poured for me the life-blood
Blest thro' endless a-ges Be the precious stream, Which from endless tor-ments
Oft as earth ex-ult-ing Wafts its praise on high, An-gel-hosts re-joic-ing

From His sa-cred veins. Grace and life e-ter-nal In that Blood I
Did the world re-deem! A-bel's blood for vengeance Plead-ed to the
Make their glad re-ply. Lift ye then your voi-ces; Swell the might-y

find, Blest be His com-pas-sion In-fin-ite-ly kind!
skies; But the Blood of Je-sus For our par-don cries.
flood; Loud-er still and loud-er Praise the precious Blood. A-men.

31 Hymnal 103.

f Al - le - lu - ia, Al - le - lu - ia, Al - le - lu - - ia.

The strife is o'er, the bat - tle done: The vic - to - ry of Life is won:
The powers of death have done their worst, But Christ their legions hath dispersed;
The three sad days have quick-ly sped; He ris - es glo-rious from the dead;

The song of tri - umph has be - gun,— Al - le - lu - - ia.
Let shout of ho - ly joy out - burst,— Al - le - lu - - ia.
All glo - ry to our Ris - en Head! Al - le - lu - - ia.

He brake the age-bound chains of hell;
The bars from heaven's high portals fell;
Let hymns of praise His triumph tell!
Alleluia!

Lord, by the stripes which wounded Thee,
From Death's dread sting Thy servants free,
That we may live and sing to Thee
Alleluia!

32 Hymnal 106.

Christ the Lord is risen a - gain, Christ hath broken ev - ery chain; Hark! an-gel-ic
He Who gave for us His Life, Who for us en-dured the strife, Is our Pas-chal
He Who bore all pain and loss, Com-fort-less up - on the Cross, Lives in glo - ry

voic - es cry, Sing-ing ev - er - more on high, Al - le - lu - ia!
Lamb to - day, We too sing for joy, and say, Al - le - lu - ia!
now on high, Pleads for us, and hears our cry, Al - le - lu - ia! A - men.

He Who slumbered in the grave
Is exalted now to save;
Now through Christendom it rings
That the Lamb is King of kings.
Alleluia!

Thou our Paschal Lamb indeed,
Christ, Thy ransomed people feed;
Take our sins and guilt away,
Let us sing by night and day,
Alleluia! Amen.

33 Hymnal 107.

He is ris - en! He is ris - en! Tell it with a joy - ful voice,
Tell it to the sin - ners, weeping O - ver deeds in dark - ness done,
He is ris - en! He is ris - en! He has oped th' e - ter - nal gate;

He has burst His three days' pris - on, Let the whole wide world re - joice;
Wea-ry fast and vig - il keep-ing; Brightly breaks their East - er sun;
We are loosed from sin's dark pris-on, Ris - en to a ho - lier state.

Death is van-quish'd, man is free, Christ has won the vic - to - ry.
Christ has borne our sins a - way, Christ has conquer'd hell to - day.
Where a brightn'ing Easter beam On our long - ing eyes shall stream. A-men.

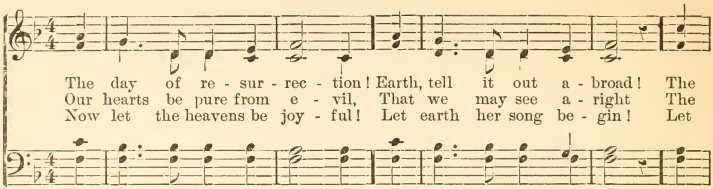
The day of re - sur - rec - tion! Earth, tell it out a - broad! The
Our hearts be pure from e - vil, That we may see a - right The
Now let the heavens be joy - ful! Let earth her song be - gin! Let

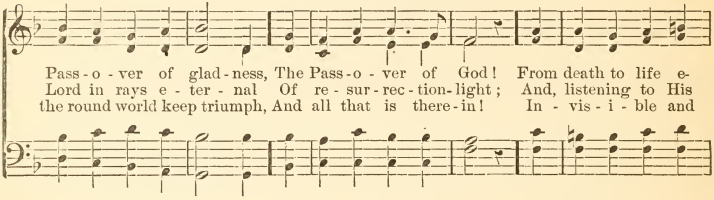
Pass - o - ver of glad - ness, The Pass - o - ver of God! From death to life e-
Lord in rays e - ter - nal Of re - sur - rec - tion - light; And, listening to His
the round world keep triumph, And all that is there - in! In - vis - i - ble and

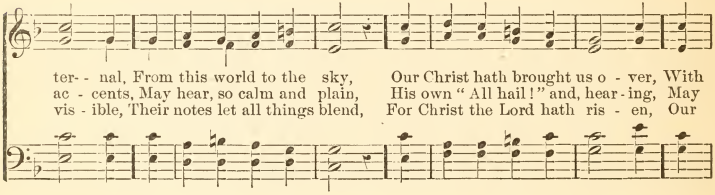
ter - - nal, From this world to the sky, Our Christ hath brought us o - ver, With
ac - cents, May hear, so calm and plain, His own "All hail!" and, hear - ing, May
vis - ible, Their notes let all things blend, For Christ the Lord hath ris - en, Our

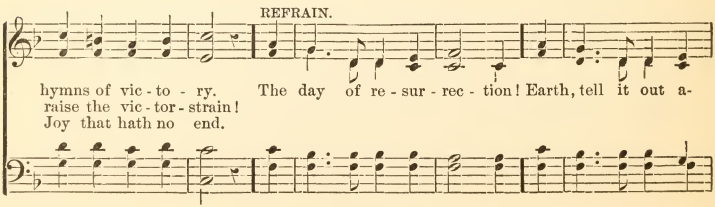
REFRAIN.
hymns of vic - to - ry. The day of re - sur - rec - tion! Earth, tell it out a-
raise the vic - tor - strain!
Joy that hath no end.

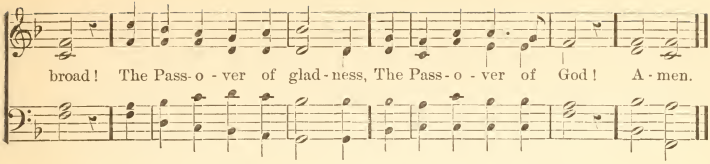

35 Hymnal 102.

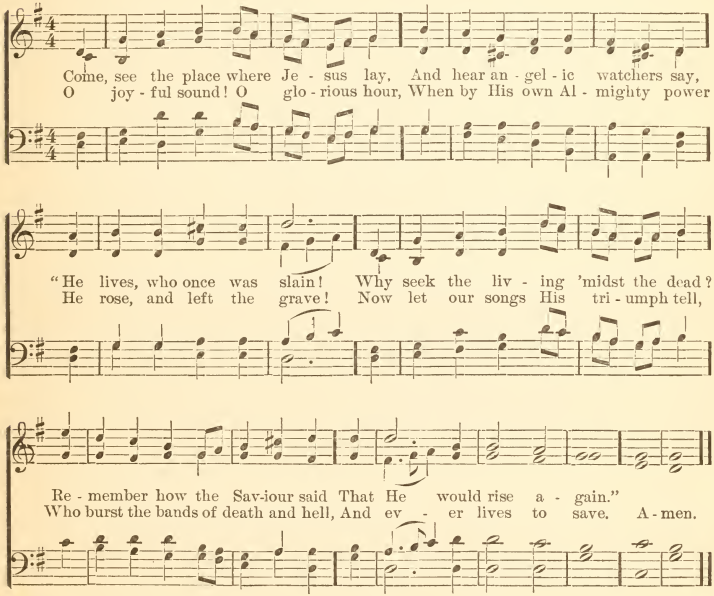

The First-begotten of the dead,
For us He rose, our glorious Head,
Immortal life to bring;
What though the saints like Him shall die,
They share their Leader's victory,
And triumph with their King.

No more they tremble at the grave,
For Jesus will their spirits save,
And raise their slumbering dust;
O risen Lord, in Thee we live,
To Thee our ransom'd souls we give,
To Thee our bodies trust. Amen.

36 Hymnal 101.

An - gels, roll the rock a - way! Death, yield up the might - y Prey!
Shout, ye ser - aphs; an - gels, raise Your e - ter - nal song of praise;
Ho - ly Fa - ther, Ho - ly Son, Ho - ly Spir - it, Three in One!

See the Sav-iour quits the tomb, Glow - ing with im - mor - tal bloom.
Let the earth's re - mot - est bound Ech - o to the bliss - ful sound.
Glo - ry, as of old, to Thee, Now, and ev - er - more shall be.

REFRAIN.

Al - le - lu - ia! al - le - lu - ia! Christ the Lord is ris'n to - day. A - men.

37 Hymnal 109.

To Him who for our sins was slain, To Him, for all His dy - ing pain,
To Him who died that we might die To sin, and live with Him on high;
To Him who now for us doth plead, And help - eth us in all our need,
To Him be glo - ry ev - er-more; Ye heav'n - ly hosts, your Lord a - dore!

Sing we Al - le - lu - ia! To Him, the Lamb our Sac - ri - fice, Who
Sing we Al - le - lu - ia! To Him who rose that we might rise And
Sing we Al - le - lu - ia! To Him who doth pre - pare on high Our
Sing we Al - le - lu - ia! To Fa - ther, Son, and Ho - ly Ghost, Our

gave His blood our ran-som-price, Sing we Al - le - lu - - ia!
reign with Him be-yond the skies, Sing we Al - le - lu - - ia!
home in im - mor - tal - i - ty, Sing we Al - le - lu - - ia!
God most High, our joy and boast, Sing we Al - le - lu - - ia! A - men.

38 Hymnal 104.

Jesus lives! no longer now Can thy terrors, death, ap-pal us; Je - sus lives! by
Jesus lives! henceforth is death But the gate of life im - mor - tal; This shall calm our

this we know Thou, O grave, canst not en-thral us. Al - le - lu - ia!
trembling breath When we pass its gloomy por - tal. Al - le - lu - ia! A - men.

Jesus lives! for us He died;
Then, alone to Jesus living,
Pure in heart may we abide,
Glory to our Saviour giving.
Alleluia!

Jesus lives! to Him the Throne
Over all the world is given;
May we go where He is gone,
Rest and reign with Him in heaven.
Alleluia! Amen.

39 Hymnal 98.

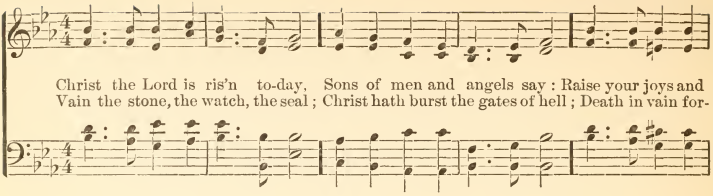

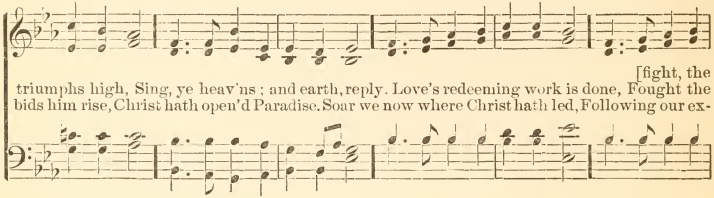

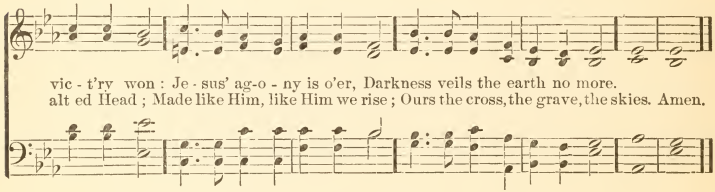

40 Hymnal 111.

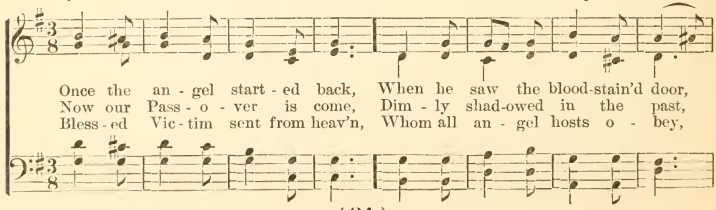

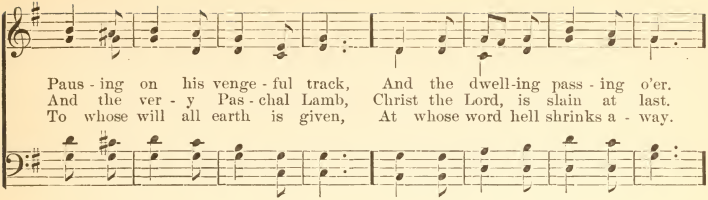

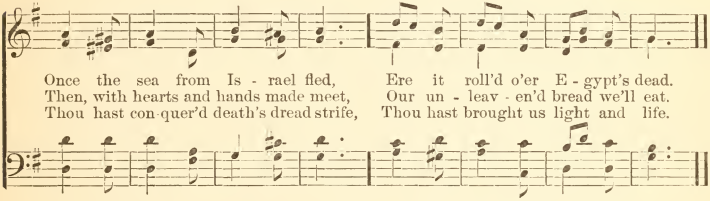

41 Hymnal 120.

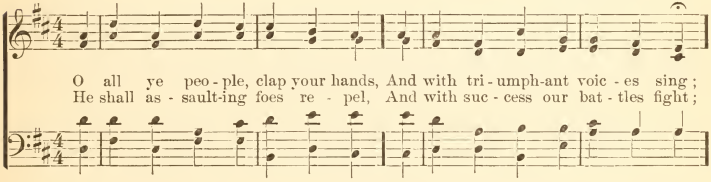

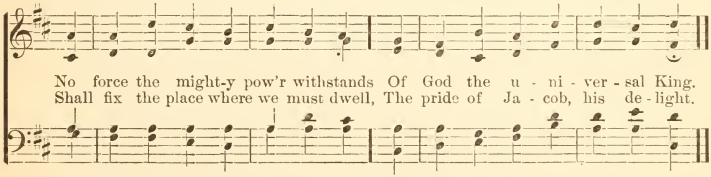

God is gone up, our Lord and King,
With shouts of joy, and trumpet's sound;
To Him repeated praises sing,
And let the cheerful song rebound.

Your utmost skill in praise be shown,
For Him who all the world commands;
Who sits upon His righteous throne,
And spreads His sway o'er heathen lands.

42 Hymnal 114.

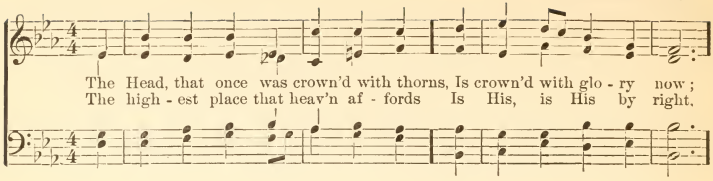

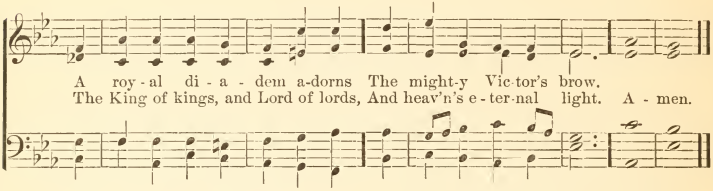

The joy of all who dwell above;
The joy of all below;
To whom He manifests His love
And grants His Name to know.

To them the cross with all its shame,
With all its grace is given;
Their name an everlasting name,
Their joy the joy of heaven. Amen.

43 Hymnal 116.

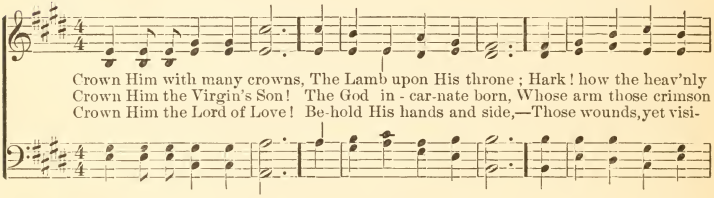

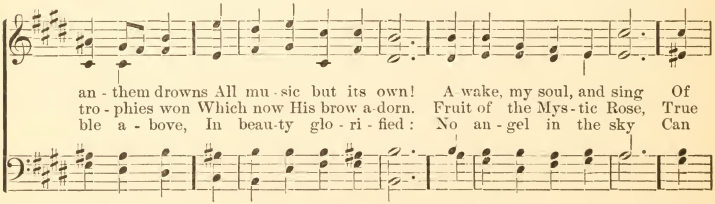

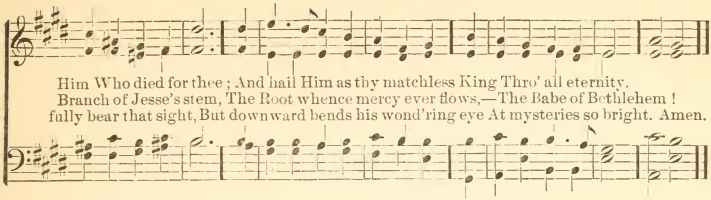

Crown Him the Lord of Peace!
Whose power a sceptre sways
In heaven and earth, that wars may cease
And all be prayer and praise.
His reign shall know no end;
And round His pierced feet
Fair flowers of Paradise extend
Their fragrance ever sweet.

Crown Him the Lord of Heaven!
One with the Father known,—
And the blest Spirit, through Him given,
From yonder Triune throne!
All hail, Redeemer, hail!
For Thou hast died for me;
Thy praise and glory shall not fail
Throughout eternity. Amen.

44 Hymnal 117.

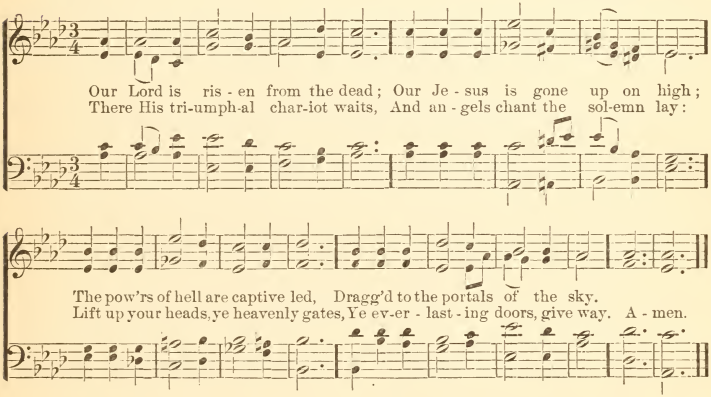

Loose all your bars of massy light,
And wide unfold the radiant scene;
He claims those mansions as His right:
Receive the King of Glory in.

Who is the King of Glory, who?
The Lord that all His foes o'ercame,
The world, sin, death, and hell o'erthrew;
And Jesus is the Conqueror's Name.

Lo! His triumphal chariot waits,
And angels chant the solemn lay;
Lift up your heads, ye heavenly gates,
Ye everlasting doors, give way.

Who is the King of Glory, who?
The Lord, of boundless power possess'd,
The King of saints and angels too,
God over all, for ever bless'd. Amen.

45 Hymnal 115.

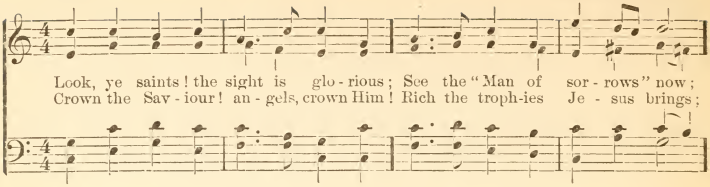

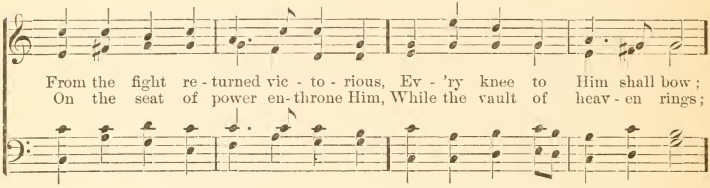

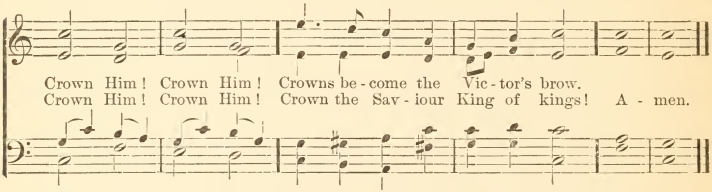

Sinners in derision crowned Him,
Mocking thus the Saviour's claim;
Saints and angels crowd around Him,
Own His title, praise His Name:
Crown Him! Crown Him!
Spread abroad the Victor's fame!

Hark! those bursts of acclamation!
Hark! those loud triumphant chords!
Jesus takes the highest station;
O what joy the sight affords!
Crown Him! Crown Him!
King of kings, and Lord of lords! Amen.

46 Hymnal 130.

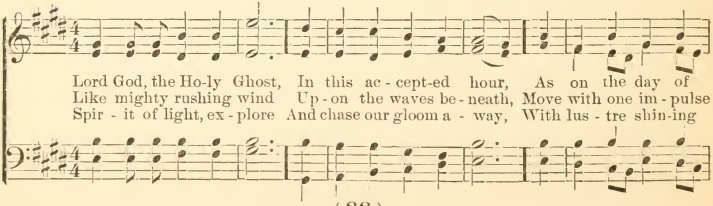

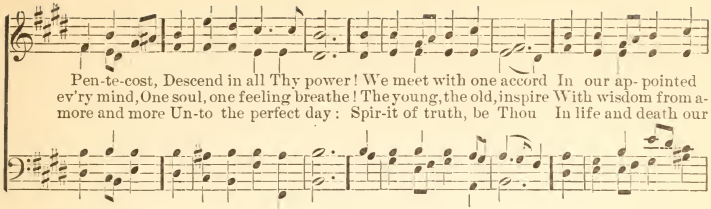

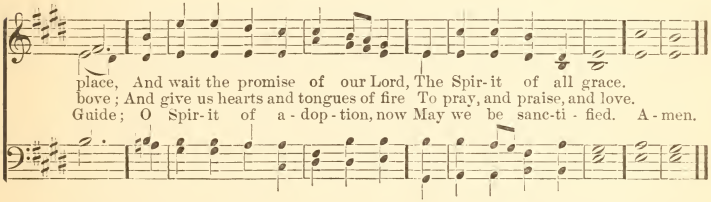

47 Hymnal 131.

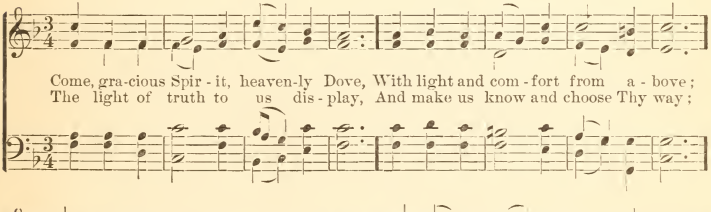

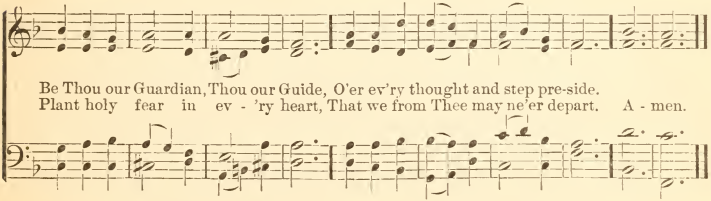

Lead us to Christ, the living Way,
Nor let us from His precepts stray;
Lead us to holiness, the road
That we must take to dwell with God.

Lead us to heaven, that we may share
Fulness of joy forever there:
Lead us to God, our final rest,
To be with Him forever blest. Amen.

48 Hymnal 128.

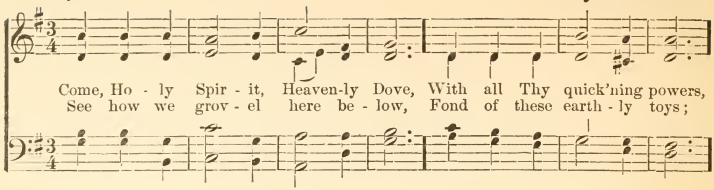

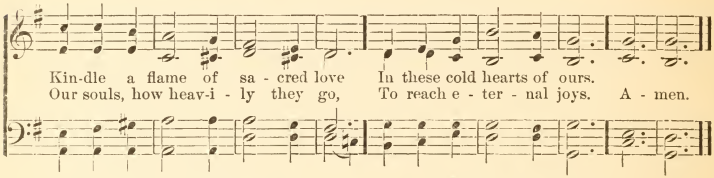

In vain we tune our lifeless songs,
In vain we strive to rise;
Hosannas languish on our tongues,
And our devotion dies.

Come, Holy Spirit, Heavenly Dove,
With all Thy quickening powers;
Come, shed abroad a Saviour's love,
And that shall kindle ours. Amen.

49 Hymnal 132.

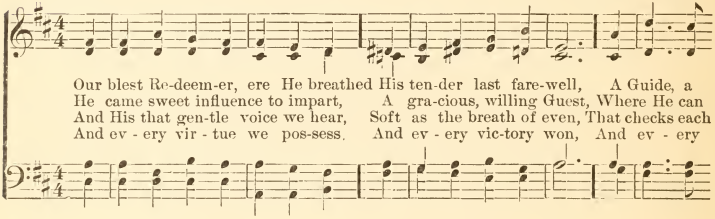

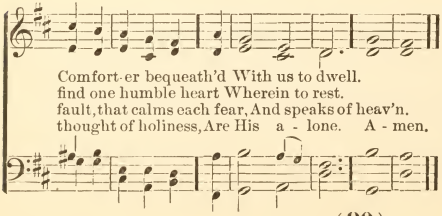

Spirit of purity and grace,
Our weakness, pitying, see;
Oh, make our hearts Thy dwelling-place,
And meet for Thee!

Oh! praise the Father, praise the Son,
Blest Spirit, praise to Thee!
All praise to God, the Three in One,
The One in Three. Amen.

50 Hymnal 127.

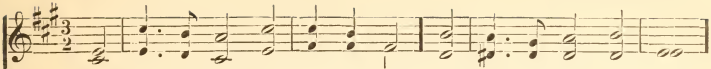

Come, Ho - ly Ghost, Cre - a - tor, come, In - spire these souls of Thine;
Thou art the Com - fort - er, the Gift Of God, and fire of love;
Thy gifts are man - i - fold, Thou writ'st God's law in each true heart;
En - light - en our dark souls, till they Thy sa - cred love em - brace;

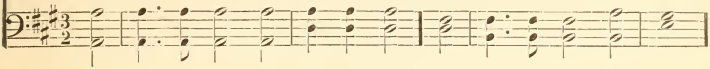

Till ev - ery heart which Thou hast made Be fill'd with grace di - vine.
The ev - er - last - ing spring of joy, And unc-tion from a - bove.
The promise of the Fa-ther, Thou Dost heavenly speech im-part.
As - sist our minds, by na - ture frail, With Thy ce - les - tial grace. A-men.

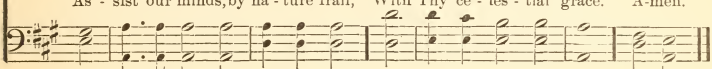

Drive far from us the mortal foe,
And give us peace within;
That, by Thy guidance blest, we may
Escape the snares of sin.

Teach us the Father to confess,
And Son, from death revived,
And Thee, with both, O Holy Ghost,
Who art from both derived. Amen.

51 Hymnal 134.

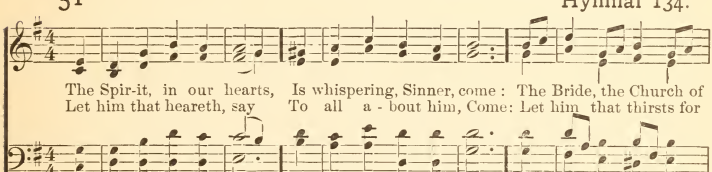

The Spir-it, in our hearts, Is whispering, Sinner, come: The Bride, the Church of
Let him that heareth, say To all a - bout him, Come: Let him that thirsts for

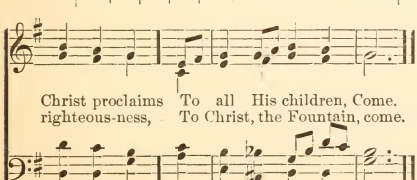

Christ proclaims To all His children, Come.
righteous-ness, To Christ, the Fountain, come.

Yes, whosoever will,
O let him freely come,
And freely drink the stream of life:
'Tis Jesus bids him come.

Lo, Jesus, who invites,
Declares, I quickly come.
Lord! even so; I wait Thy hour:
Jesus, my Saviour, come.

52 Hymnal 139.

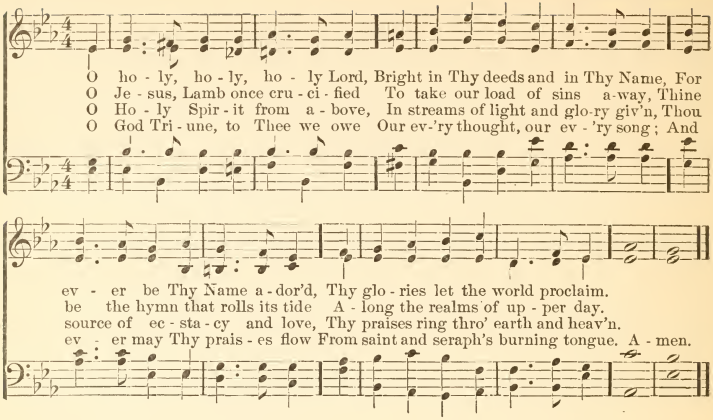

53 Hymnal 138.

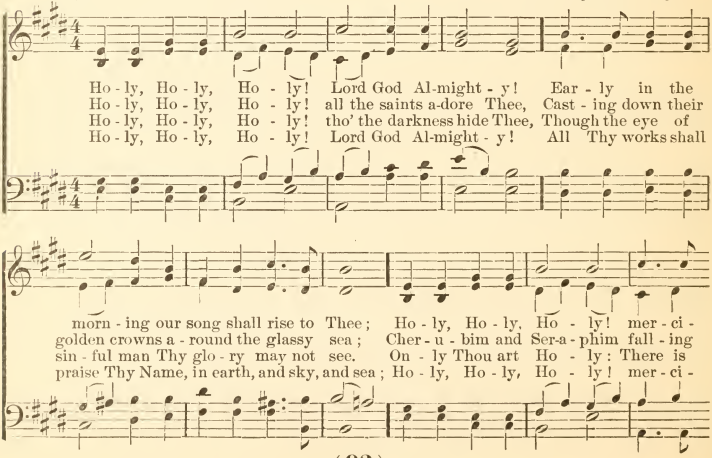

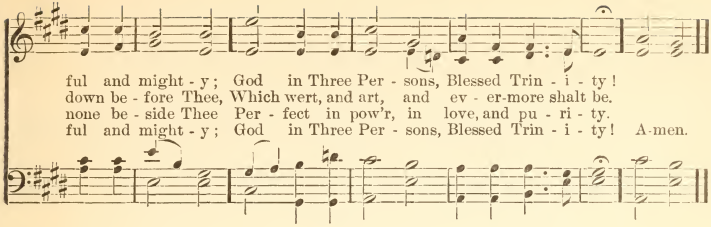

54 Hymnal 145.

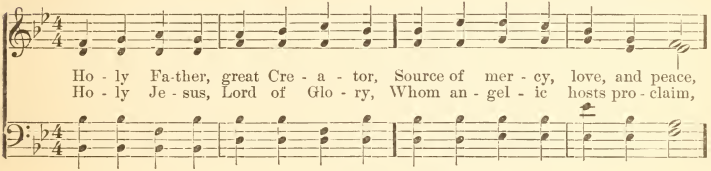

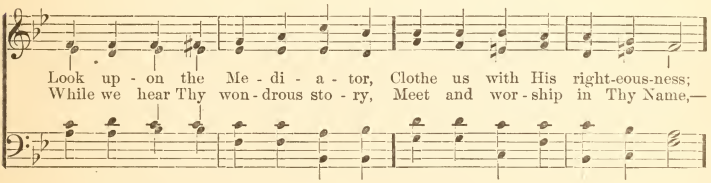

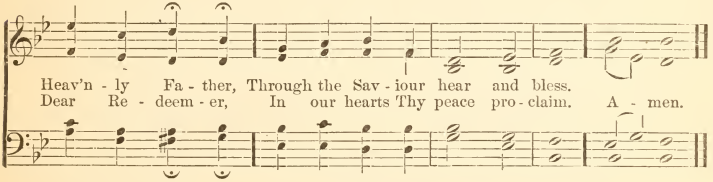

Holy Spirit, Sanctifier,
Come with unction from above,
Raise our hearts to raptures higher,
Fill them with the Saviour's love!
Source of comfort,
Cheer us with the Saviour's love.

God the Lord, through every nation
Let Thy wondrous mercies shine!
In the song of Thy salvation
Every tongue and race combine!
Great Jehovah,
Form our hearts and make them Thine. Amen.

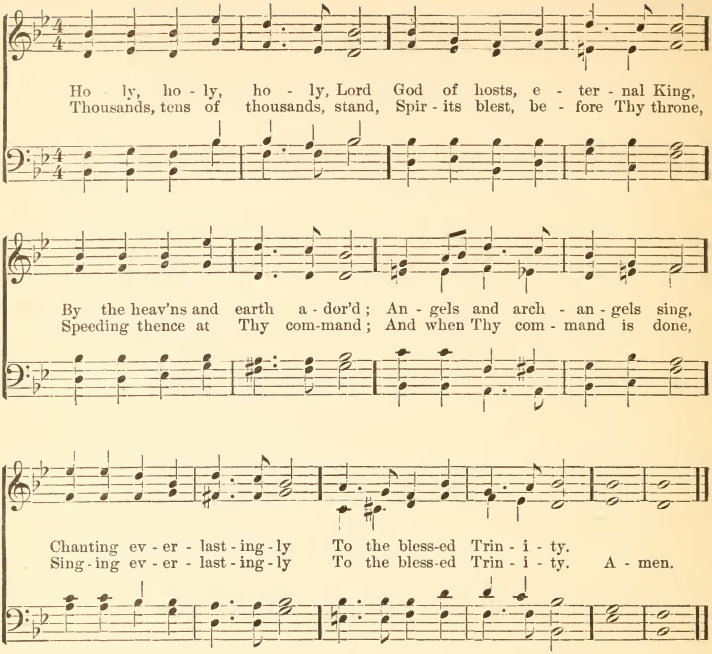

Cherubim and seraphim
Veil their faces with their wings;
Eyes of angels are too dim
To behold the King of kings,
While they sing eternally
To the blessed Trinity.

Thee, apostles, prophets, Thee,
Thee, the noble martyr band,
Praise with solemn jubilee;
Thee the Church in every land;
Singing everlastingly
To the blessed Trinity.

Alleluia! Lord, to Thee,
Father, Son, and Holy Ghost,
Three in One, and One in Three,
Join we with the heav'nly host,
Singing everlastingly
To the blessed Trinity. Amen.

56 Hymnal 143.

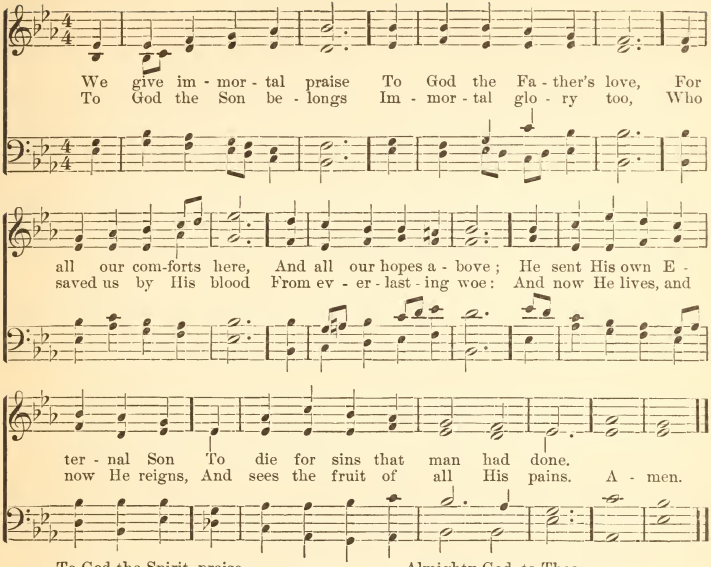

To God the Spirit, praise
And endless worship give,
Whose new-creating power
Makes the dead sinner live:
His work completes the great design,
And fills the soul with joy divine.

Almighty God, to Thee
Be endless honors done;
The sacred Persons Three,
The Godhead only One;
Where reason fails with all her powers,
There faith prevails, and love adores. Amen.

57 Hymnal 152.

In loud exalted strains,
The King of Glory praise;
O'er heaven and earth He reigns.
Through everlasting days;
But Sion, with His presence blest,
Is His delight, His chosen rest.

O King of Glory, come;
And with Thy favor crown
This temple as Thy home,
This people as Thy own;
Beneath this roof vouchsafe to show
How God can dwell with men below.

Now let thine ear attend
Our supplicating cries;
Now let our praise ascend,
Accepted, to the skies;
Now let Thy Gospel's joyful sound
Spread its celestial influence round.

Here may the listening throng
Imbibe Thy truth and love;
Here Christians join the song
Of seraphim above:
Till all who humbly seek Thy face
Rejoice in Thy abounding grace. Amen.

58 Hymnal 147.

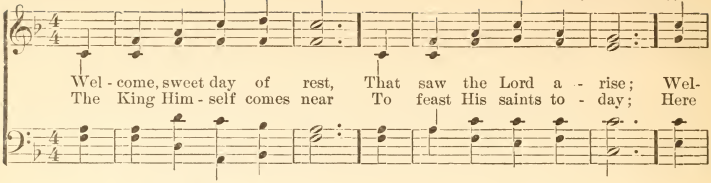

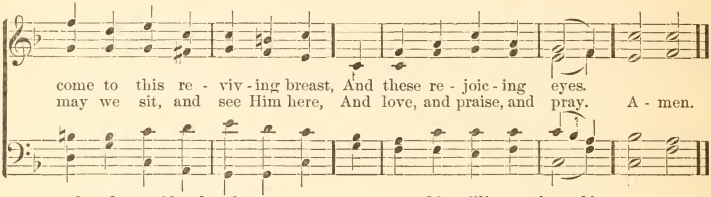

One day amidst the place
Where Jesus is within,
Is better than ten thousand days
Of pleasure and of sin.

My willing soul would stay
In such a frame as this,
Till it is call'd to soar away
To everlasting bliss. Amen.

59 Hymnal 149.

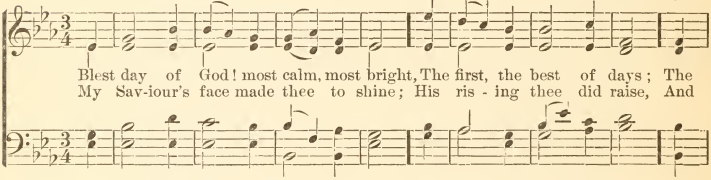

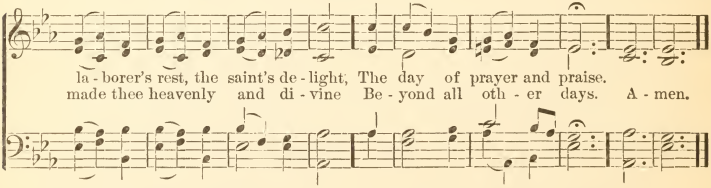

The first-fruits oft a blessing prove,
To all the sheaves behind;
And they the day of Christ who love,
A happy week shall find.

This day I must with God appear;
For, Lord, the day is Thine;
Help me to spend it in Thy fear,
And thus to make it mine. Amen.

60 Hymnal 153.

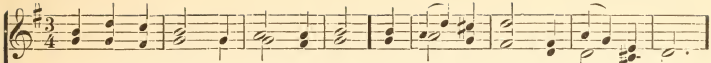

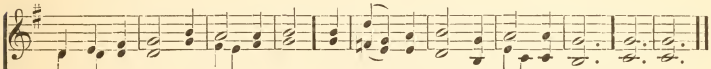

This peaceful calm within the breast
Is the sure pledge of heavenly rest,
Which for the Church of God remains
The end of cares, the end of pains.

In holy duties, let the day,
In holy pleasures pass away:
How sweet a sabbath thus to spend,
In hope of one that ne'er shall end! Amen.

61 Hymnal 159.

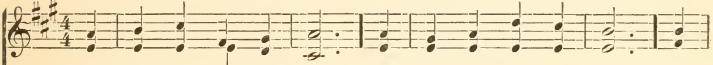

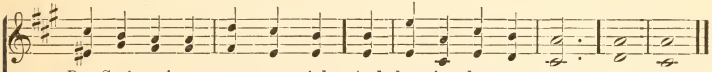

This is the day of peace:
Thy peace our spirits fill!
Bid Thou the blasts of discord cease,
The waves of strife be still.

This is the day of prayer:
Let earth to heaven draw near;
Lift up our hearts to seek Thee there;
Come down to meet us here. Amen.

62 Hymnal 148.

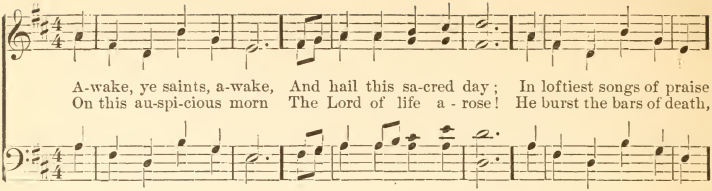

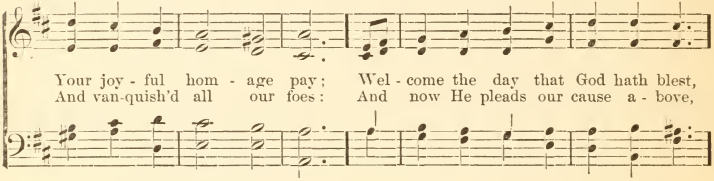

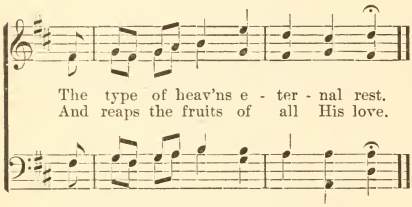

All hail, triumphant Lord!
Heav'n with hosannas rings,
And earth, in humbler strains,
Thy praise responsive sings:
Worthy the Lamb that once was slain,
Thro' endless years to live and reign.

Great King, gird on Thy sword,
Ascend Thy conquering car;
While justice, truth, and love
Maintain Thy glorious war:
This day let sinners own Thy sway,
And rebels cast their arms away.

63 Hymnal 165.

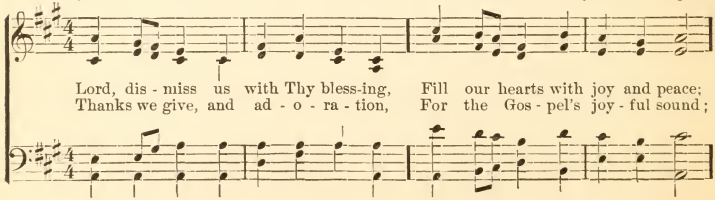

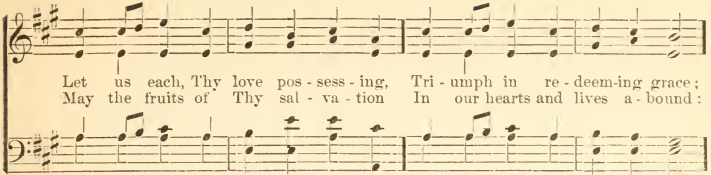

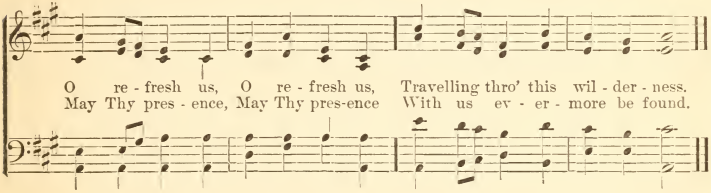

64 Hymnal 169.

Voices in Unison.

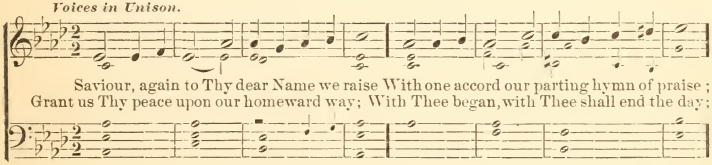

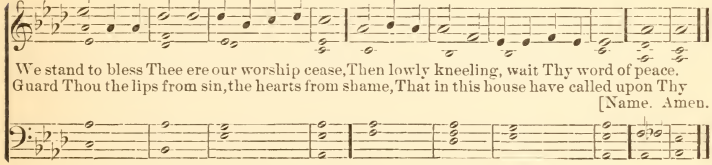

Grant us Thy peace, Lord, through the coming night;
Turn Thou for us its darkness into light;
From harm and danger keep Thy children free,
For dark and light are both alike to Thee.

Grant us Thy peace throughout our earthly life,
Our balm in sorrow, and our stay in strife;
Then, when Thy voice shall bid our conflict cease,
Call us, O Lord, to Thine eternal peace. Amen.

O day of rest and glad - ness, O day of joy and light,
On thee, at the Cre - a - tion, The light first had its birth:

O balm of care and sad - ness, Most beau - ti - ful, most bright;
On thee, for our sal - va - tion, Christ rose from depths of earth:

On thee the high and low-ly, Thro' a - ges joined in tune, Sing,
On thee, our Lord vic - to-rious The Spir - it sent from heaven: And

Ho - ly, Ho - ly, Ho - ly, To the great God Tri - une.
thus on Thee most glo-rious, A tri - ple light was given. A - men.

Thou art a port protected
From storms that round us rise;
A garden intersected
With streams of Paradise;
Thou art a cooling fountain
In life's dry dreary sand;
From thee, like Pisgah's mountain,
We view our Promised Land.

To-day on weary nations
The heavenly Manna falls;
To holy convocations
The silver trumpet calls;
Where Gospel-light is glowing
With pure and radiant beams;
And living water flowing
With soul-refreshing streams. Amen.

66 Hymnal 163.

To Thy tem - ple I re - pair; Lord, I love to wor - ship there;
While the pray'rs of saints as - cend; God of love, to mine at - tend;
While I heark - en to Thy law, Fill my soul with hum - ble awe,

While Thy glorious praise is sung, Touch my lips, un-loose my tongue.
Hear me, for Thy Spir - it pleads; Hear, for Je - sus in - ter - cedes.
Till Thy Gos- pel bring to me Life and im - mor - tal - i - ty. A - men.

While Thy ministers proclaim
Peace and pardon in Thy Name,
Through their voice, by faith, may I
Hear Thee speaking from the sky.

From Thy house when I return,
May my heart within me burn;
And at evening let me say,
"I have walk'd with God to-day." Amen.

67 Hymnal 166.

Al-might-y Fa-ther, bless the word, Which thro' Thy grace we now have heard; O
We praise Thee for the means of grace, Thus in Thy courts to seek Thy face: Grant,

may the precious seed take root, Spring up, and bear a - bun-dant fruit.
Lord, that we who worship here May all, at last, in heaven appear. A-men.

68 Hymnal 176.

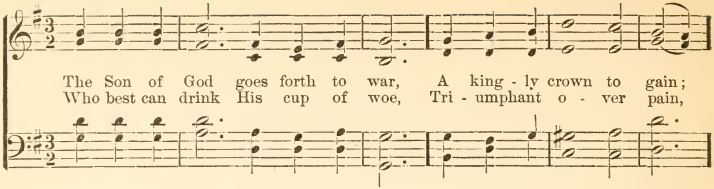

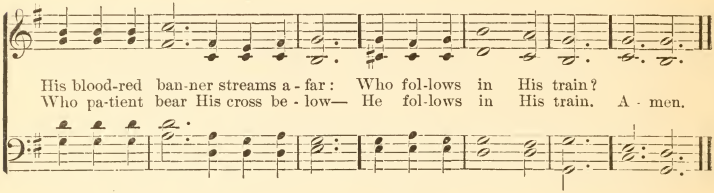

The martyr first, whose eagle eye
  Could pierce beyond the grave;
Who saw his Master in the sky,
  And call'd on Him to save:

Like Him, with pardon on his tongue,
  In midst of mortal pain,
He prayed for them that did the wrong:
  Who follows in his train?

A glorious band, the chosen few,
  On whom the Spirit came; [knew,
Twelve valiant saints, their hope they
  And mocked the cross and flame:

They met the tyrant's brandished steel,
  The lion's gory mane;
They bowed their necks the death to feel;
  Who follows in their train?

A noble army, men and boys,
  The matron and the maid,
Around the Saviour's throne rejoice,
  In robes of light arrayed:

They climbed the steep ascent of heaven
  Through peril, toil and pain:
O God! to us may grace be given
  To follow in their train! Amen.

69 Hymnal 178.

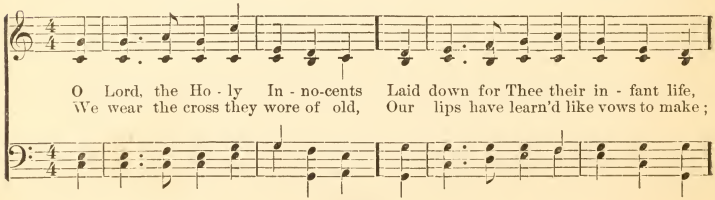

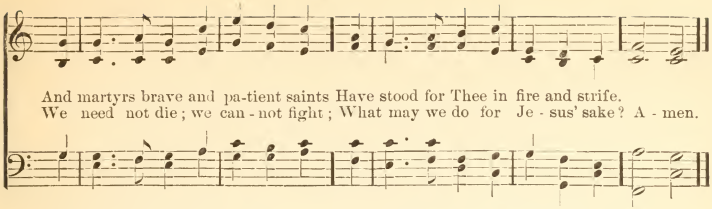

O day by day each Christian child
Has much to do, without, within;
A death to die for Jesus' sake,
A weary war to wage with sin.

When deep within our swelling hearts,
The thoughts of pride and anger rise,
When bitter words are on our tongues,
And tears of passion in our eyes;

Then we may stay the angry blow,
Then we may check the hasty word,
Give gentle answers back again,
And fight a battle for our Lord.

With smiles of peace and looks of love,
Light in our dwellings we may make,
Bid kind good-humor brighten there,
And do all still for Jesus' sake. Amen.

70 Hymnal 180.

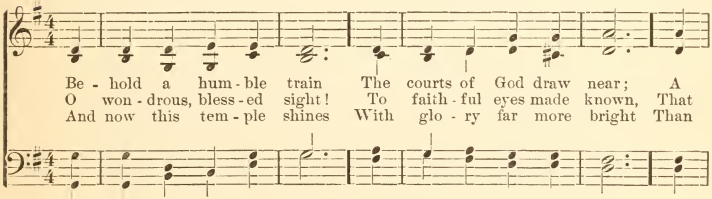

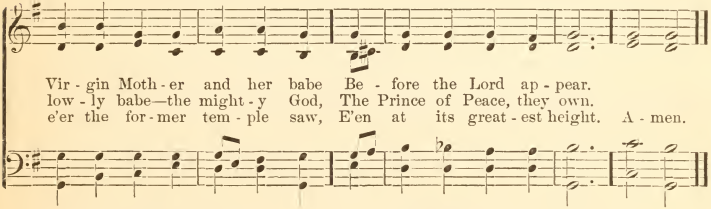

The cloud indeed was there,
The symbol of the Lord;
But here the Lord Himself appears,
The true, Incarnate Word.

Blest Saviour, come once more
With power and grace divine;
Our hearts Thy living temples make,
Wholly and ever Thine. Amen.

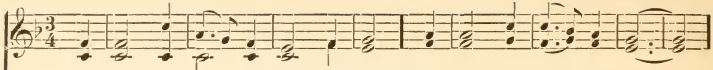

How bright these glo- rious spir - its shine! Whence all their white ar - ray?
Now with tri - umph-al palms they stand Be - fore the Throne on high,
The Lamb, who reigns up - on the Throne, Shall o'er them still pre - side,

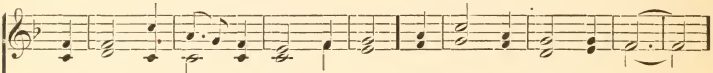

How came they to the bliss - ful seats Of ev - er - last - ing day?
And serve the God they love a - midst The glo - ries of the sky.
Feed them with nour - ish - ment Di - vine, And all their foot - steps guide.

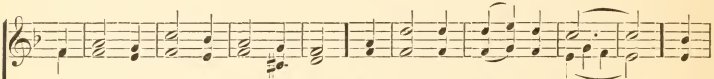

Lo, these are they from sufferings great Who came to realms of light,. .. And
His pres-ence fills each heart with joy, Tunes ev - ery mouth to sing;.... By
'Mid pastures green He'll lead His flock, Where liv-ing streams ap - pear;.... And

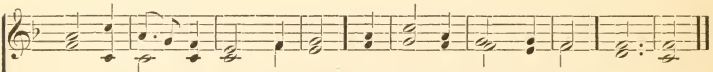

in the Blood of Christ have washed Those robes which shine so bright.
day, by night, the sa - cred courts With glad ho - san - nas ring.
God the Lord from ev - ery eye Shall wipe off ev - ery tear. A - men.

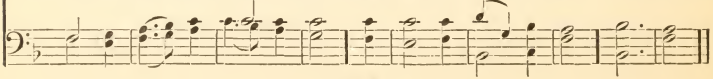

72 Hymnal 186.

For the A - pos - tles' glo - rious com - pan - y, Who, bear - ing
For the E - van - gel - ists, by whose blest word, Like four-fold
For Mar - tyrs, who, with rap - ture - kin - dled eye, Saw the bright

forth the cross o'er land and sea,.... Shook all the might - y
streams, the gar - den of the Lord... Is fair and fruit - ful,
crown de - scend-ing from the sky,.... And died to grasp it,

world, we sing to Thee, Al - le - lu - ia! Al - le - lu - ia!
be Thy Name a-dored. Al - le - lu - ia! Al - le - lu - ia!
Thee we glo - ri - fy. Al - le - lu - ia! Al le - lu - ia! A - men.

73 Hymnal 187.

For all the Saints who from their labors rest,
Who Thee by faith, before the world confessed,
Thy Name, O Jesu, be for ever blest.
Alleluia!

Oh, blest communion! Fellowship divine!
We feebly struggle; they in glory shine!
Yet all are one in Thee, for all are Thine.
Alleluia!

And when the strife is fierce, the warfare long,
Steals on the ear the distant triumph-song,
And hearts are brave again, and arms are strong!
Alleluia!

The golden evening brightens in the west:
Soon, soon, to faithful warriors cometh rest;
Sweet is the calm of Paradise the blest.
Alleluia!

But lo! there breaks a yet more glorious day;
The Saints triumphant rise in bright array;
The King of Glory passes on His way!
Alleluia!

From earth's wide bounds, from ocean's farthest coast,
Through gates of pearl streams in the countless host,
Singing to Father, Son, and Holy Ghost—
Alleluia! Amen.

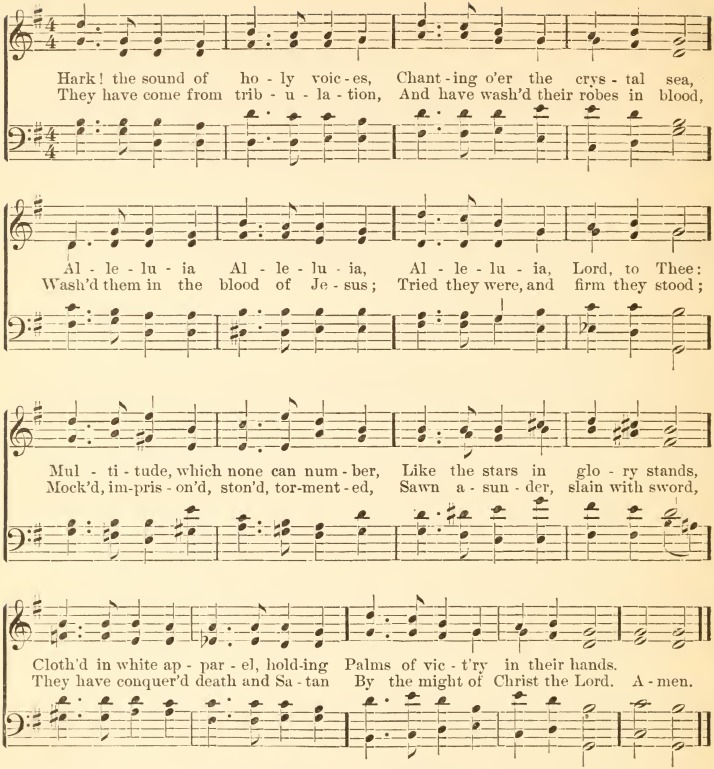

Marching with Thy cross their banner,
They have triumph'd, following
Thee, the Captain of salvation,
Thee, their Saviour, and their King.
Gladly, Lord, with Thee they suffer'd;
Gladly, Lord, with Thee they died;
And by death to life immortal
They were born and glorified.

Now they reign in heav'nly glory,
Now they walk in golden light,
Now they drink, as from a river,
Holy bliss and infinite:
Love and peace they taste for ever,
And all truth and knowledge see
In the beatific vision
Of the blessed Trinity. Amen.

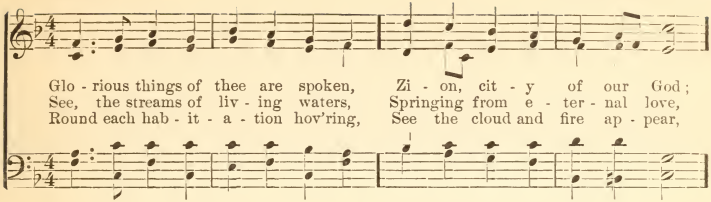
Glo - rious things of thee are spoken, Zi - on, cit - y of our God;
See, the streams of liv - ing waters, Springing from e - ter - nal love,
Round each hab - it - a - tion hov'ring, See the cloud and fire ap - pear,

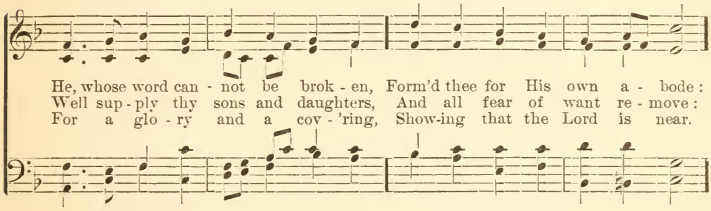
He, whose word can - not be brok - en, Form'd thee for His own a - bode:
Well sup - ply thy sons and daughters, And all fear of want re - move:
For a glo - ry and a cov - 'ring, Show-ing that the Lord is near.

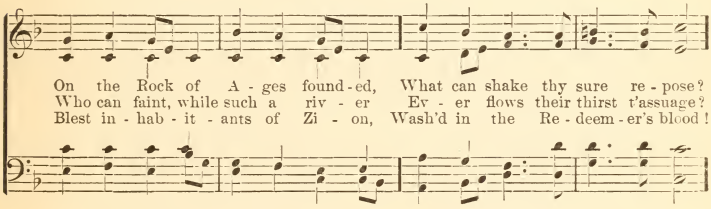
On the Rock of A - ges found - ed, What can shake thy sure re - pose?
Who can faint, while such a riv - er Ev - er flows their thirst t'assuage?
Blest in - hab - it - ants of Zi - on, Wash'd in the Re - deem - er's blood!

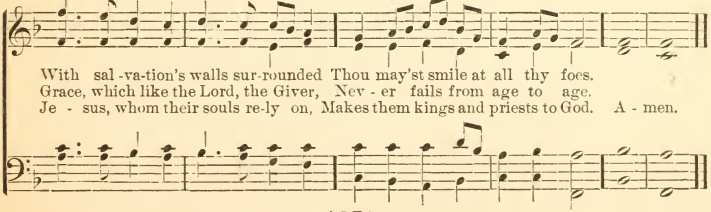
With sal - va - tion's walls sur - rounded Thou may'st smile at all thy foes.
Grace, which like the Lord, the Giver, Nev - er fails from age to age.
Je - sus, whom their souls re - ly on, Makes them kings and priests to God. A - men.

76 Hymnal 202.

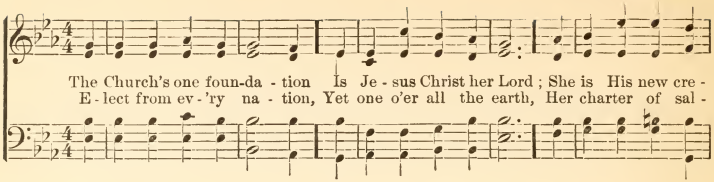

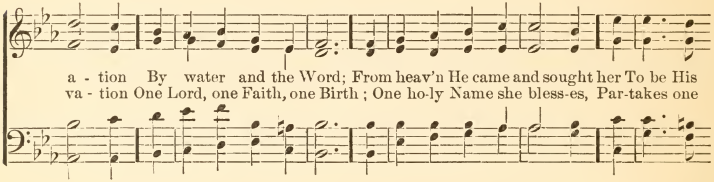

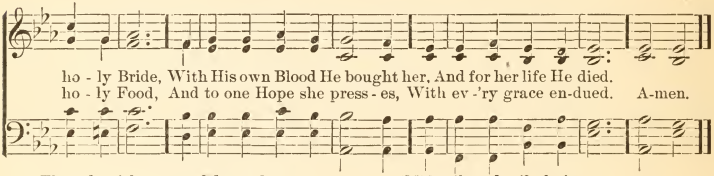

Though with a scornful wonder
Men see her sore oppress,
By schisms rent asunder,
By heresies distrest :
Yet saints their watch are keeping,
Their cry goes up, "How long?"
And soon the night of weeping
Shall be the morn of song.

'Mid toil, and tribulation,
And tumult of her war,
She waits the consummation
Of peace for evermore;
Till with the vision glorious
Her longing eyes are blest,
And the great Church victorious
Shall be the Church at rest. Amen.

77 Hymnal 191.

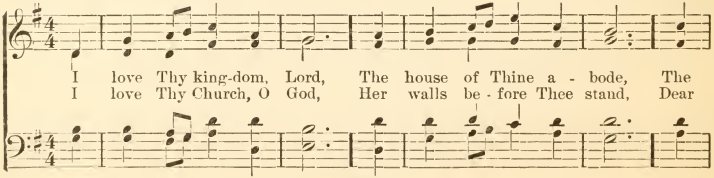

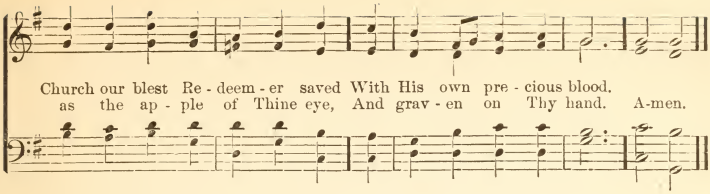

For her my tears shall fall;
For her my prayers ascend;
To her my cares and toils be given,
Till toils and cares shall end.

Beyond my highest joy
I prize her heav'nly ways,
Her sweet communion, solemn vows,
Her hymns of love and praise.

Jesus, Thou Friend divine,
Our Saviour and our King,
Thy hand from every snare and foe
Shall great deliv'rance bring.

Sure as Thy truth shall last,
To Sion shall be given
The brightest glories earth can yield,
And brighter bliss of heaven. Amen.

78 Hymnal 196.

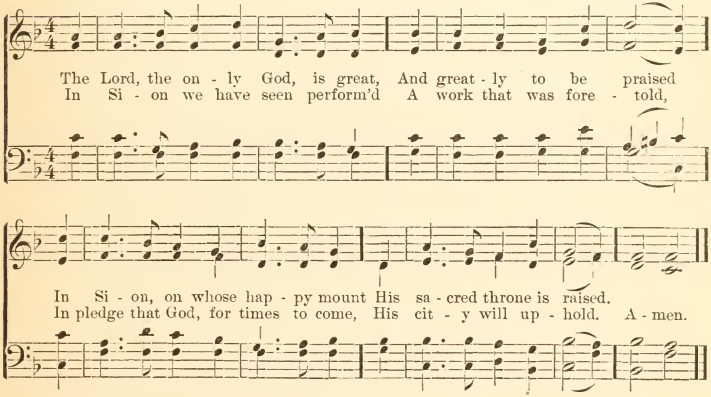

Let Sion's mount with joy resound;
Her daughters all be taught
In songs His judgments to extol,
Who this deliverance wrought.

Compass her walls in solemn pomp,
Your eyes quite round her cast;
Count all her towers, and see if there
You find one stone displaced.

Her forts and palaces survey,
Observe their order well,
That to the ages yet to come
His wonders you may tell.

This God is ours, and will be ours,
Whilst we in Him confide;
Who, as He has preserved us now,
Till death will be our Guide. Amen.

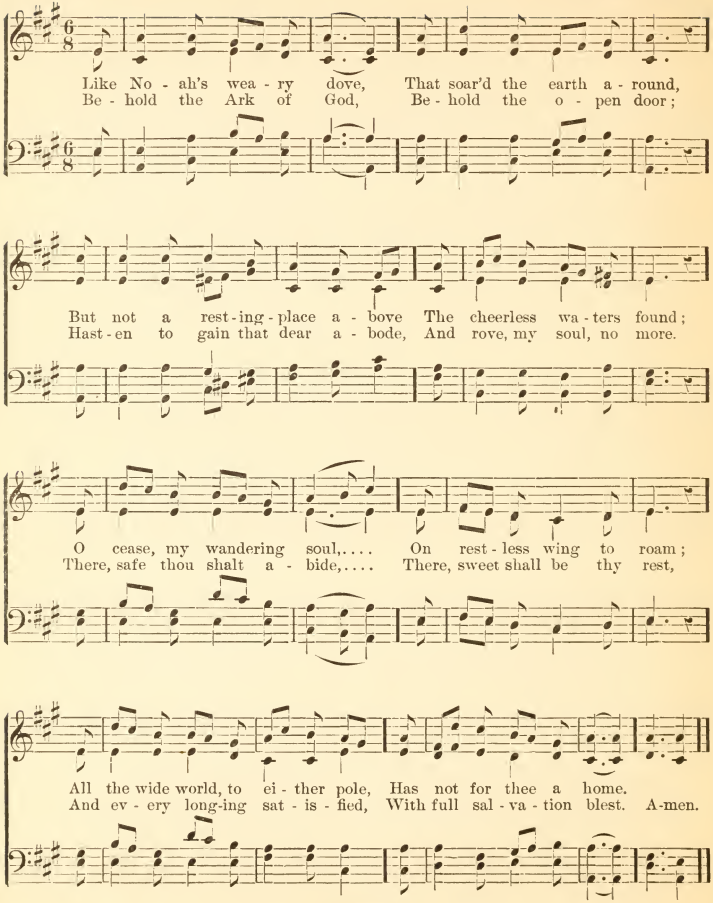
Like No - ah's wea - ry dove, That soar'd the earth a - round,
Be - hold the Ark of God, Be - hold the o - pen door;
But not a rest - ing - place a - bove The cheerless wa - ters found;
Hast - en to gain that dear a - bode, And rove, my soul, no more.
O cease, my wandering soul,.... On rest - less wing to roam;
There, safe thou shalt a - bide,.... There, sweet shall be thy rest,
All the wide world, to ei - ther pole, Has not for thee a home.
And ev - ery long-ing sat - is - fied, With full sal - va - tion blest. A-men.

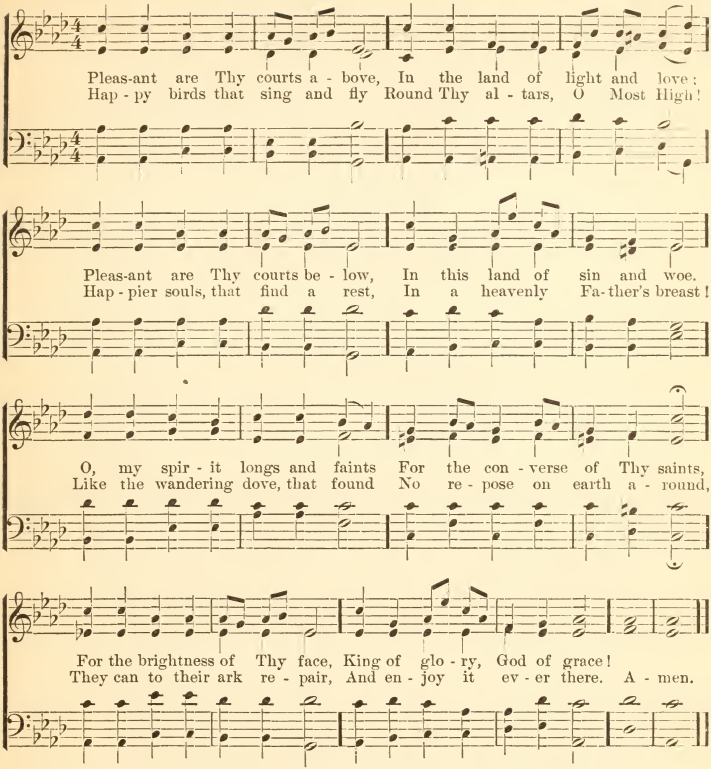

Happy souls! their praises flow,
Ever in this vale of woe;
Waters in the desert rise,
Manna feeds them from the skies;
On they go from strength to strength,
Till they reach Thy throne at length;
At Thy feet adoring fall,
Who hast led them safe through all.

Lord, be mine this prize to win;
Guide me through a world of sin,
Keep me by Thy saving grace,
Give me at Thy side a place;
Sun and shield alike Thou art,
Guide and guard my erring heart;
Grace and glory flow from Thee;
Shower, O shower them, Lord, on me. Amen.

81 Hymnal 208.

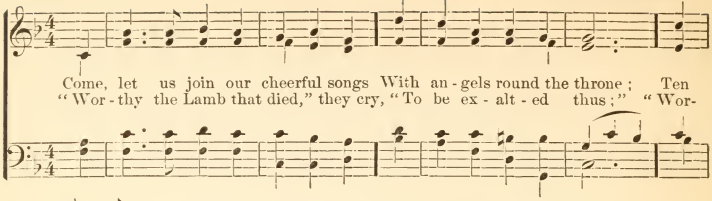

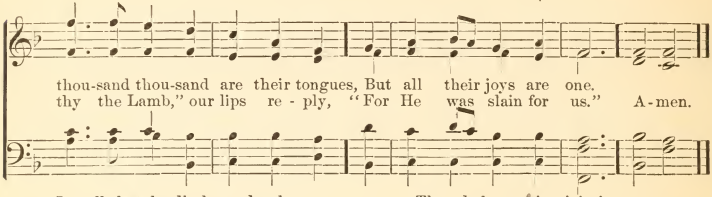

Let all that dwell above the sky,
And air, and earth, and seas,
Conspire to lift Thy glories high,
And speak Thine endless praise!

The whole creation join in one,
To bless the sacred Name
Of Him that sits upon the throne,
And to adore the Lamb.

82 Hymnal 215.

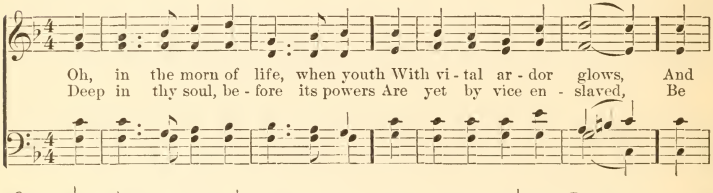

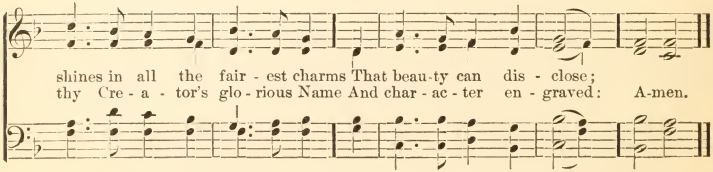

Ere yet thy heart the woes of age,
With vain regret, deplore,
And sadly muse on former joys,
That now return no more.

True wisdom, early sought and gain'd,
In age will give thee rest:
O then, improve the morn of life,
To make its evening blest.

When, His sal - va - tion bring - ing, To Zi - on Je - sus came,
And since the Lord re - tain - eth His love to chil - dren still,
For should we fail pro - claim - ing Our great Re - deem - er's praise,

The chil - dren all stood sing - ing Ho - san - na to His Name;
Tho' now as King He reign - eth On Zi - on's heavenly hill;
The stones, our si - lence sham - ing, Might well ho - san - nas raise.

Nor did their zeal of - fend Him, But as He rode a - long, He
We'll flock a - round His ban - ner, Who sits up - on the throne, And
But shall we on - ly ren - der The trib - ute of our words? No;

let them still at - tend Him, And smiled to hear their song.
cry a - loud, Ho - san - na To Da - vid's roy - al Son;
while our hearts are ten - der, They too shall be the Lord's. A-men.

84 Hymnal 220.

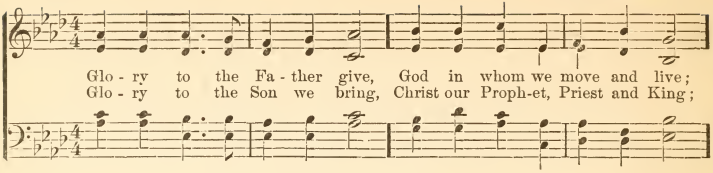

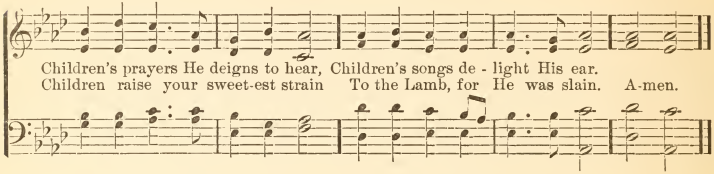

Glory to the Holy Ghost.
He reclaims the sinner lost;
Children's minds may He inspire,
Touch their tongues with holy fire.

Glory in the highest be
To the blessed Trinity,
For the Gospel from above,
For the word that "God is love." Amen.

85 Hymnal 222.

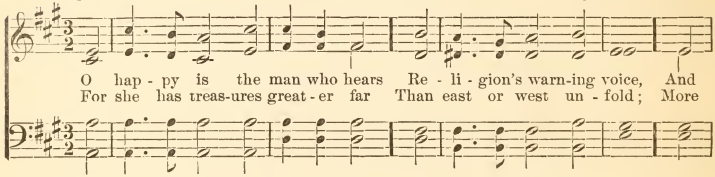

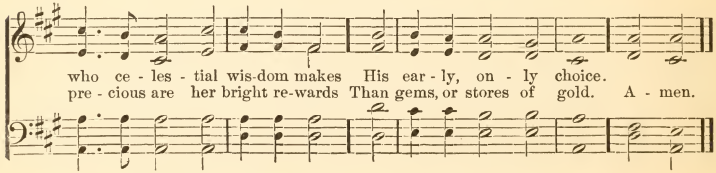

Her right hand offers to the just
Immortal, happy days;
Her left, imperishable wealth,
And heavenly crowns displays.

And, as her holy labors rise,
So her rewards increase;
Her ways are ways of pleasantness,
And all her paths are peace. Amen.

86 Hymnal 231.

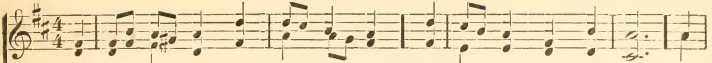

There is a green hill far a - way, With - out a cit - y wall, Where
We may not know, we can - not tell, What pains He had to bear, But
He died that we might be for-giv'n, He died to make us good, That

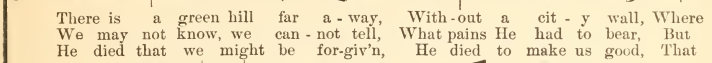

the dear Lord was cru - ci - fied Who died to save us all.
we be - lieve it was for us He hung and suf - fer'd there.
we might go at last to heav'n, Saved by His pre-cious blood. A-men.

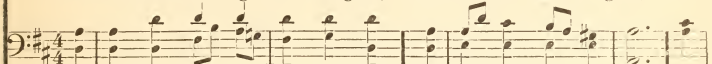

There was no other good enough
To pay the price of sin,
He only could unlock the gate
Of heaven, and let us in.

Oh, dearly, dearly has He loved,
And we must love Him too,
And trust in His redeeming blood,
And try His works to do. Amen.

87 Hymnal 225.

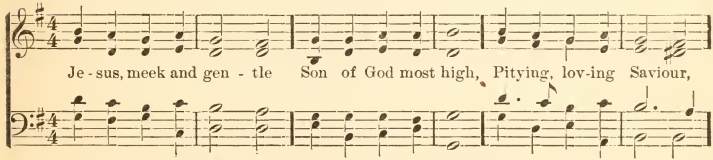

Je - sus, meek and gen - tle Son of God most high, Pitying, lov-ing Saviour,

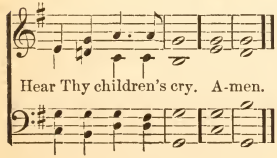

Hear Thy children's cry. A-men.

Pardon our offences,
Loose our captive chains,
Break down every idol
Which our soul detains.

Give us holy freedom,
Fill our hearts with love;
Draw us, holy Jesus,
To the realms above.

Lead us on our journey,
Be Thyself the way,
Through terrestrial darkness
To celestial day.

Jesus, meek and gentle,
Son of God Most High,
Pitying, loving Saviour,
Hear Thy children's cry.
Amen.

When Je - sus left His Fa - ther's throne, He chose an hum - ble birth;
Sweet were His words and kind His look, When moth-ers round Him pressed;
When Je - sus in - to Sa - lem rode, The chil - dren sang a - round;

Like us, un - hon - ored and unknown, He came to dwell on earth.
Their in - fants in His arms He took, And on His bo - som bless'd.
For joy they pluck'd the palms, and strow'd Their gar - ments on the ground.

Like Him may we be found be - low, In wis - dom's path of peace; Like
Safe from the world's al - lur - ing harms, Be - neath His watch-ful eye, Thus
Ho - san - na our glad voic - es raise, Ho - san - na to our King! Should

Him in grace and knowledge grow, As years and strength increase.
in the cir - cle of His arms May we for ev - er lie.
we for - get our Sav - iour's praise, The stones themselvss would sing. A-men.

89 Hymnal 224.

By cool Si - lo - am's sha-dy rill, How fair the lil - y grows, How
Lo! such the child whose early feet The paths of peace have trod, Whose

sweet the breath beneath the hill Of Sharon's dew - y rose.
ten - der heart, with in-fluence sweet, Is up-ward drawn to God. A - men.

By cool Siloam's shady rill
The lily must decay;
The rose that blooms beneath the hill
Must shortly fade away.

Dependent on Thy bounteous breath,
We seek Thy grace alone,
In childhood, manhood, age, and death,
To keep us still Thine own. Amen.

90 Permission of O. Ditson & Co. Hymnal 226.

I think when I read that sweet story of old, When Jesus was here among men, How He
I wish that His hands had been plac'd on my head, That His arm had been thrown around me,
And that

call'd lit-tle children as lambs to His fold, I should like to have been with them then.
I might have seen His kind look when He said, "Let the little ones come unto me." A-men.

Yet still to His footstool in pray'r I may go,
And ask for a share in His love;
And if I thus earnestly seek Him below,
I shall see Him and hear Him above.

In that beautiful place He has gone to prepare
For all who are washed and forgiven:
And many dear children shall be with Him there,
"For of such is the kingdom of heaven."
Amen.

91 Hymnal 229.

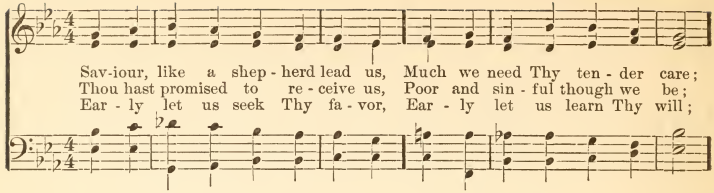

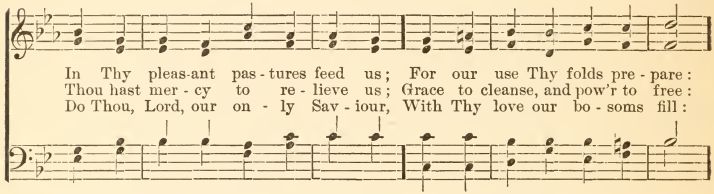

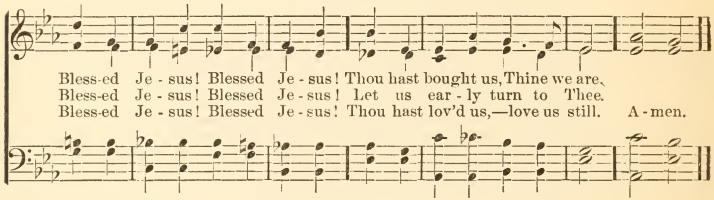

92 Hymnal 223.

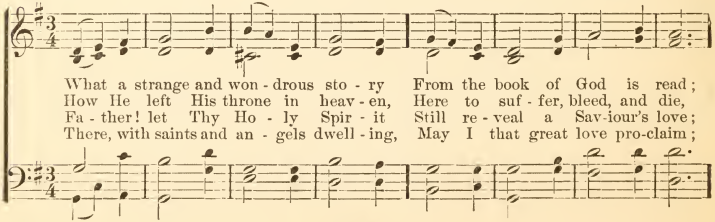

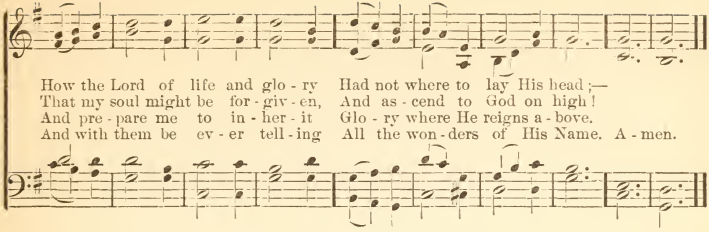

93 Hymnal 227.

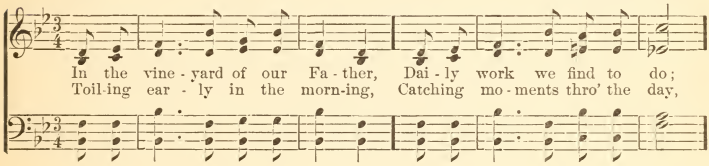

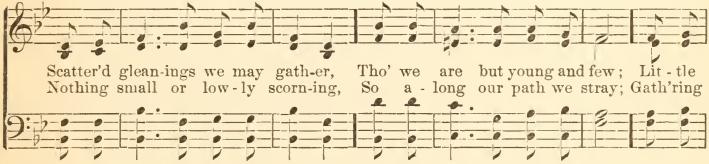

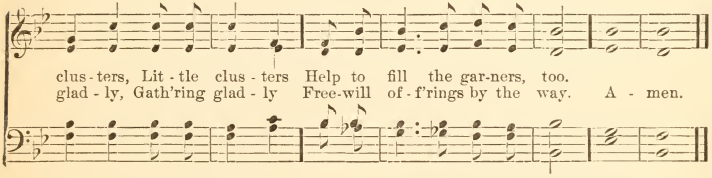

Up and ever at our calling,
Till in death our lips are dumb;
Or till, sin's dominion falling,
Christ shall in His kingdom come,
And His children
Reach their everlasting home.

Steadfast, then, in our endeavor,
Heavenly Father, may we be;
And, forever and forever,
We will give the praise to Thee;
Alleluia!
Singing all eternity. Amen.

Voices in Unison.

Onward, Christian soldiers, Marching as to war, With the Cross of Je - sus
At the sign of tri-umph Sa-tan's host doth flee; On then, Christian sol - diers,

Go - ing on be - fore; Christ, the Roy-al Mas - ter, Leads a-gainst the foe;
On to vic - to - ry; Hell's foun-da-tions quiv - er At the shout of praise;

CHORUS.—Harmony.

For-ward in - to bat - tle, See His ban - ners go. On-ward, Christian soldiers,
Brothers, lift your voic-es, Loud your an-thems raise.

Marching as to war, With the Cross of Je - sus Go-ing on be - fore. A-men.

Like a mighty army,
Moves the Church of God,
Brothers, we are treading,
Where the saints have trod;
We are not divided,
All one body we,
One in hope, in doctrine,
One in charity.
Onward, etc.

Crowns and thrones may perish,
Kingdoms rise and wane,
But the Church of Jesus
Constant will remain;
Gates of hell can never,
'Gainst that Church prevail,
We have Christ's own promise,
And that cannot fail.
Onward, etc. Amen.

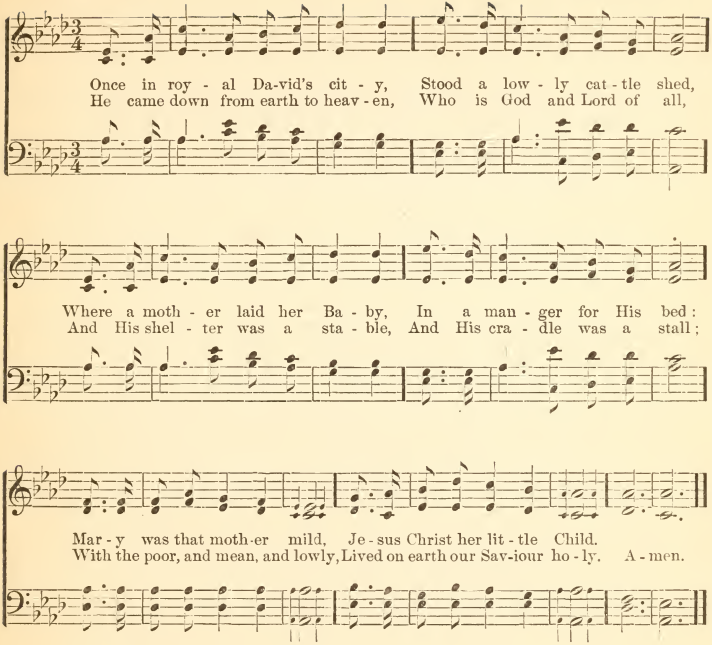

And, thro' all His wondrous childhood,
He would honor and obey,
Love and watch the lowly maiden
In whose gentle arms He lay:
Christian children all must be
Mild, obedient, good as He.

For He is our childhood's pattern,
Day by day like us He grew,
He was little, weak. and helpless,
Tears and smiles like us He knew,
And He feeleth for our sadness,
And He shareth in our gladness.

And our eyes at last shall see Him,
Through His own redeeming love,
For that Child so dear and gentle
Is our Lord in heaven above;
And He leads His children on
To the place where He is gone.

Not in that poor lowly stable,
With the oxen standing by,
We shall see Him; but in Heaven,
Set at God's Right Hand on high;
When like stars His children crowned,
All in white shall wait around. Amen.

96 Hymnal 237.

My faith looks up to Thee, Thou Lamb of Cal - va - ry,.. Sav-
May Thy rich grace im - part Strength to my faint - ing heart, My
While life's dark maze I tread, And griefs a - round me spread, Be

iour.. di - vine! Now hear me while I pray: Take all my guilt a-
zeal.. in - spire; As Thou hast died for me, Oh, may my love to
Thou my Guide; Bid dark-ness turn to day; Wipe sor - row's tears a-

way; Oh, let me from this day.. Be whol - ly Thine.
Thee Pure, warm, and changeless be, A liv - ing fire.
way; Nor let me ev - er stray From Thee a - side. A - men.

97 Hymnal 238.

Thine for ev - er:—God of love, Hear us from Thy throne a - bove;
Thine for ev - er:—Lord of life, Shield us through our earth - ly strife;
Thine for ev - er:— O, how blest They who find in Thee their rest!

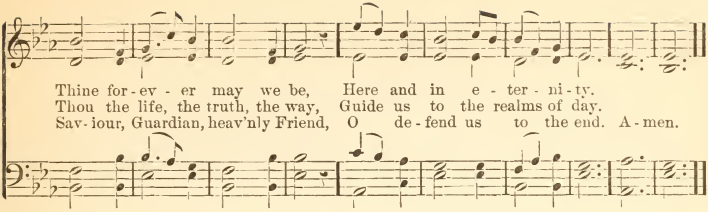

Thine for ever :—Saviour, keep
These Thy frail and trembling sheep ;
Safe alone beneath Thy care,
Let us all Thy goodness share.

Thine for ever :—Thou our guide,
All our wants by Thee supplied,
All our sins by Thee forgiven,
Lead us, Lord, from earth to heaven. Amen.

98 Hymnal 252.

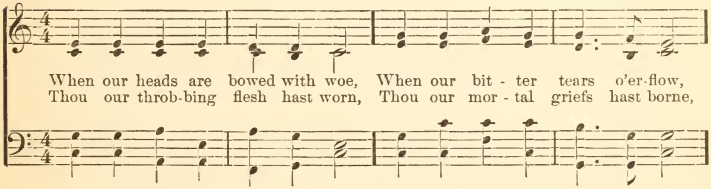

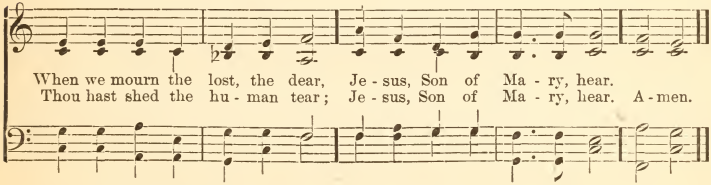

When the solemn death bell tolls
For our own departing souls,
When our final doom is near,
Jesus, Son of Mary, hear.

Thou hast bowed the dying head,
Thou the blood of life hast shed,
Thou hast filled a mortal bier:
Jesus, Son of Mary, hear.

When the heart is sad within,
With the thought of all its sin,
When the spirit shrinks with fear,
Jesus, Son of Mary, hear.

Thou the shame, the grief, hast known,
Though the sins were not Thine own ;
Thou hast deigned their load to bear,
Jesus, Son of Mary, hear. Amen.

99 Hymnal 271.

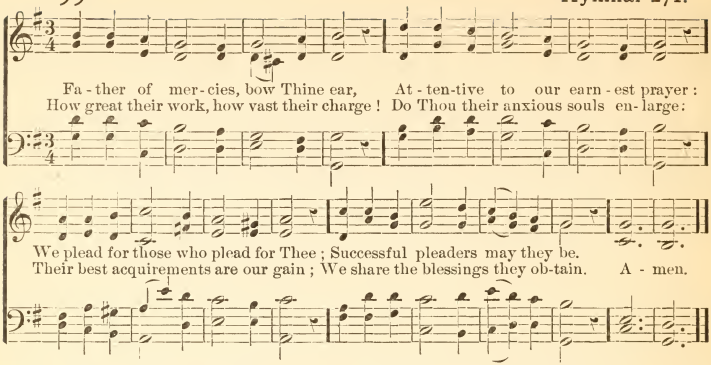

Clothe, then, with energy divine
Their words, and let those words be Thine;
To them Thy sacred truth reveal,
Suppress their fear, inflame their zeal.

Teach them to sow the precious seed,
Teach them Thy chosen flock to feed;
Teach them immortal souls to gain—
Souls that will well reward their pain. Amen.

100 Hymnal 277.

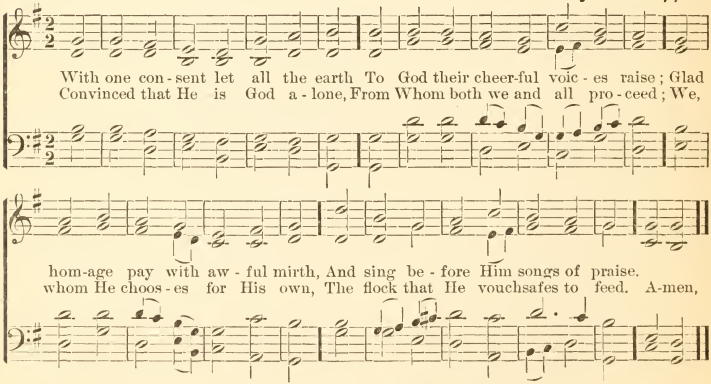

O, enter then His temple-gate,
Thence to His courts devoutly press;
And still your grateful hymns repeat,
And still His Name with praises bless.

For He's the Lord, supremely good,
His mercy is forever sure:
His truth, which always firmly stood,
To endless ages shall endure. Amen.

101 Hymnal 260.

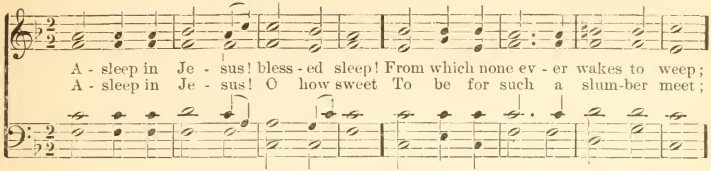

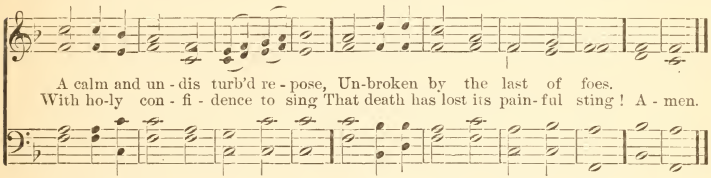

Asleep in Jesus! peaceful rest!
Whose waking is supremely blest;
No fear, no woe shall dim that hour
That manifests the Saviour's power.

Asleep in Jesus! far from thee
Thy kindred and their graves may be;
But there is still a blessed sleep,
From which none ever wakes to weep. Amen.

102 Hymnal 284.

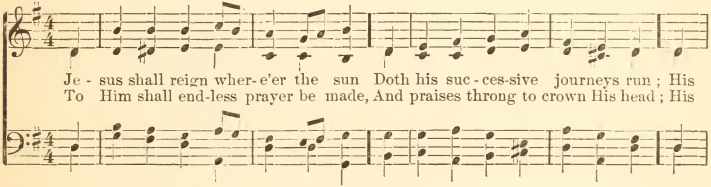

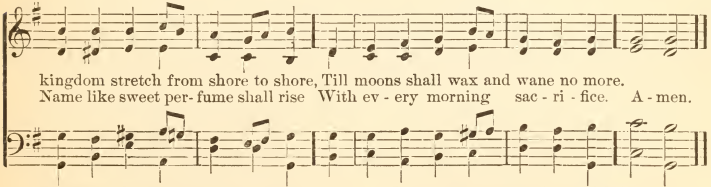

Blessings abound where'er He reigns;
The prisoner leaps to burst his chains,
And weary find eternal rest,
And all the sons of want are blest.

Let every creature rise, and bring
Peculiar honors to our King;
Angels descend with songs again,
And earth repeat the loud Amen. Amen.

With spirit. *f*

Hasten the time appointed, By prophets long foretold, When all shall dwell together,
Let Jew and Gentile, meeting From many a distant shore, Around one al - tar kneeling,

p

One Shepherd and one fold. Let ev - ery i - dol per - ish, To moles and bats be thrown,
One common Lord a-dore. Let all that now divides us, Remove and pass away,

cres - cen - do. *f* CHORUS.

And ev-ery pray'r be offer'd To God in Christ a-lone. Has-ten the time appointed,
Like shadows of the morning Be-fore the blaze of day.

By prophets long foretold, When all shall dwell together, One Shepherd and one fold. Amen.

Let all that now unites us,
More sweet and lasting prove,
A closer bond of union,
In a blest land of love.
Let war be learned no longer,
Let strife and tumult cease,
All earth His blessed kingdom,
The Lord and Prince of Peace.
Hasten the time, etc.

O long-expected dawning,
Come with thy cheering ray!
When shall the morning brighten,
The shadows flee away?
O sweet anticipation!
It cheers the watchers on,
To pray and hope and labor,
Till the dark night be gone.
Hasten the time, etc. Amen.

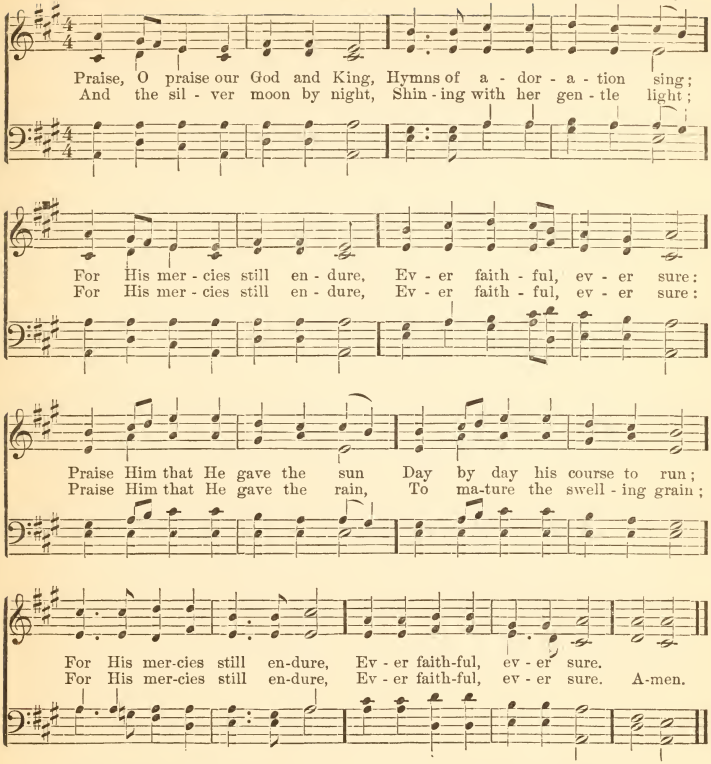

And hath bid the fruitful field
Crops of precious increase yield;
For His mercies still endure,
Ever faithful, ever sure.
Praise Him for our harvest-store,
He hath filled the garner-floor;
For His mercies still endure,
Ever faithful, ever sure

And for richer food than this,
Pledge of everlasting bliss;
For His mercies still endure,
Ever faithful, ever sure.
Glory to our bounteous King!
Glory let creation sing!
Glory to the Father, Son,
And blest Spirit, Three in One. Amen.

105 Hymnal 302.

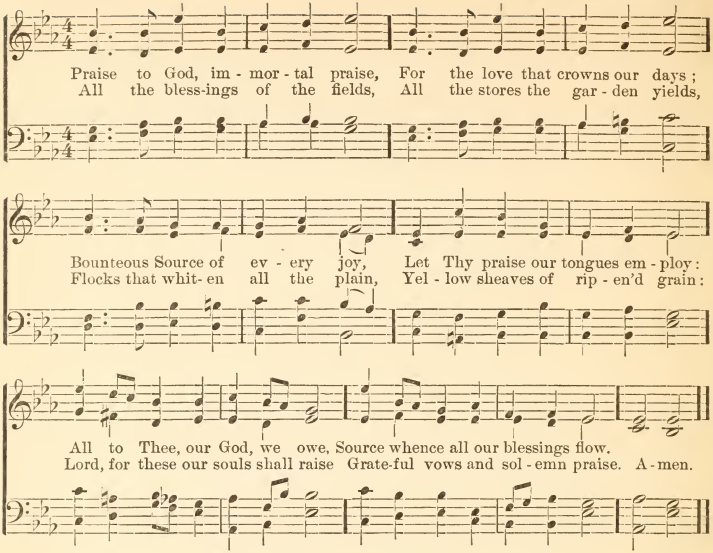

Clouds that drop their fattening dews,
Suns that genial warmth diffuse,
All the plenty summer pours,
Autumn's rich, o'erflowing stores:
Lord, for these our souls shall raise
Grateful vows and solemn praise.

Peace, prosperity, and health,
Private bliss and public wealth,
Knowledge, with its gladdening streams,
Pure religion's holier beams :
Lord, for these our souls shall raise
Grateful vows and solemn praise. Amen.

106 Hymnal 309.

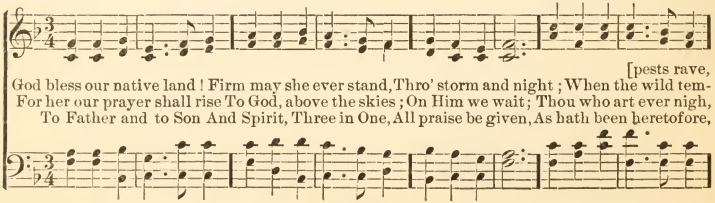

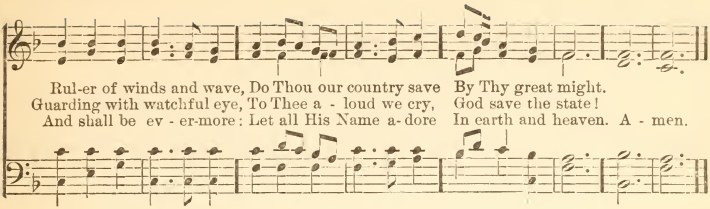

107 Hymnal 317.

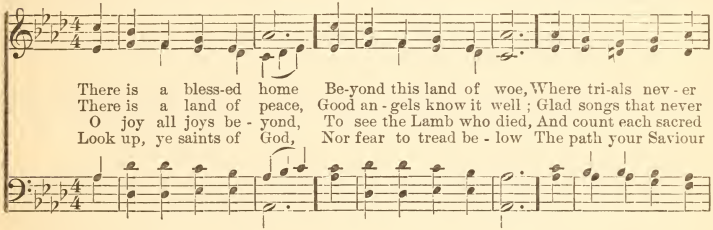

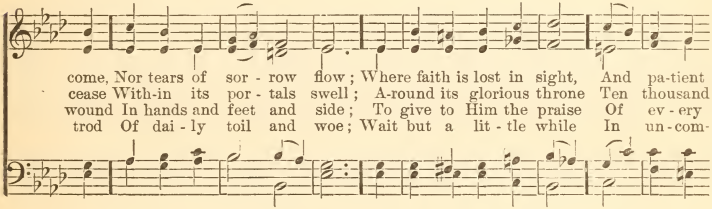

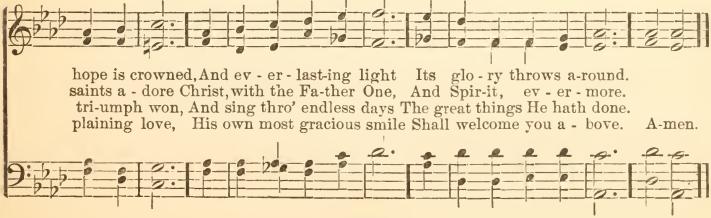

108 Hymnal 332.

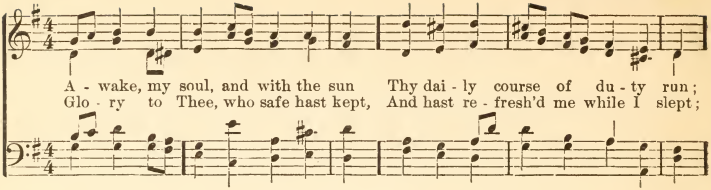

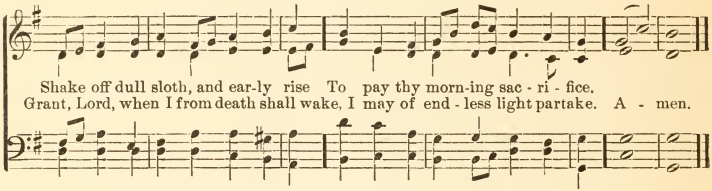

Lord, I my vows to Thee renew;
Scatter my sins as morning dew;
Guard my first spring of thought and will,
And with Thyself my spirit fill.

Direct, control, suggest this day
All I design, or do, or say,
That all my powers, with all their might,
In Thy sole glory may unite.

109 Hymnal 330.

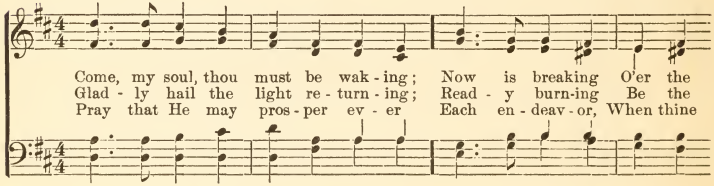

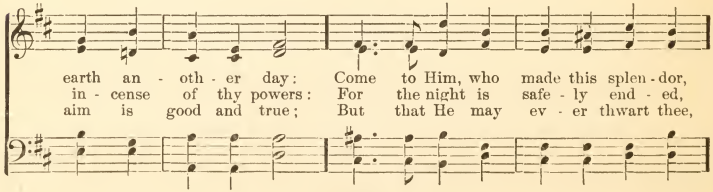

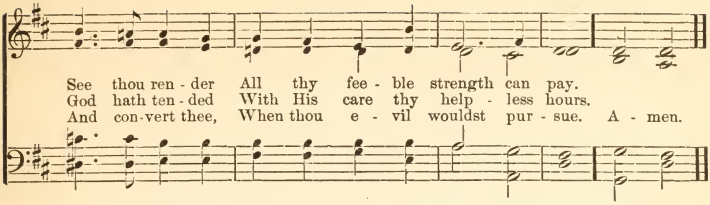

Think that He thy ways beholdeth,
He unfoldeth
Every fault that lurks within;
He the hidden shame glossed over
Can discover,
And discern each deed of sin.

Mayest thou on life's last morrow,
Free from sorrow,
Pass away in slumber sweet;
And, released from death's dark sadness,
Rise in gladness,
That far brighter Sun to greet.

Only God's free gifts abuse not,
Light refuse not,
But His Spirit's voice obey;
Thou with Him shalt dwell, beholding
Light enfolding
All things in unclouded day.

Glory, honor, exaltation,
Adoration,
Be to the Eternal One:
To the Father, Son, and Spirit,
Laud and merit,
While unending ages run. Amen.

110 **Hymnal 329.**

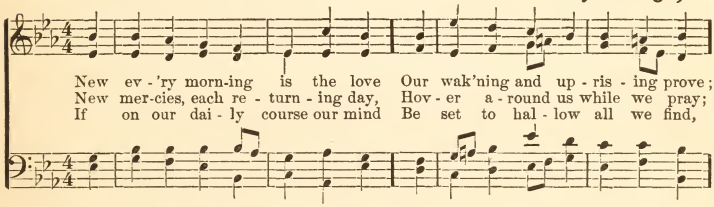

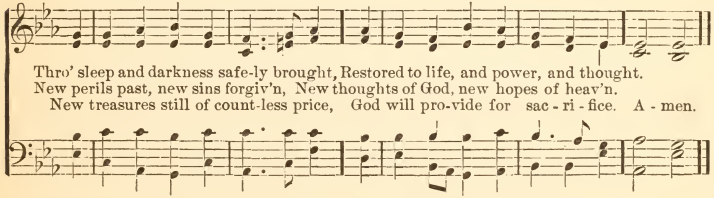

The trivial round, the common task,
Will furnish all we ought to ask;
Room to deny ourselves; a road
To bring us daily nearer God.

Only, O Lord, in Thy dear love
Fit us for perfect rest above;
And help us this and every day,
To live more nearly as we pray.

111 Hymnal 340.

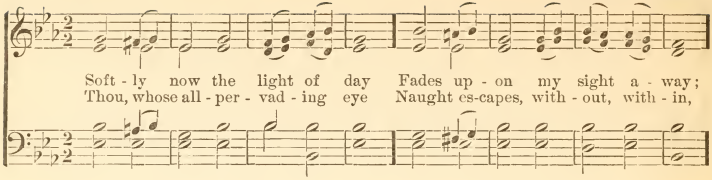

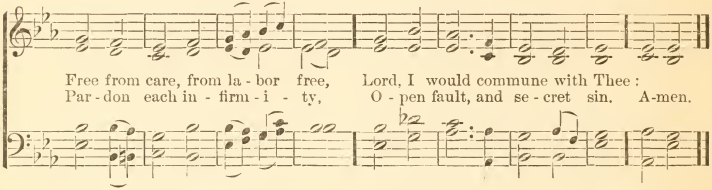

Soon, for me, the light of day
Shall for ever pass away;
Then, from sin and sorrow free,
Take me, Lord, to dwell with Thee:

Thou who, sinless, yet hast known
All of man's infirmity;
Then, from Thine eternal throne,
Jesus, look with pitying eye. Amen.

112 Hymnal 341.

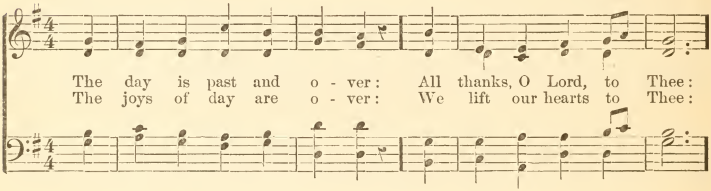

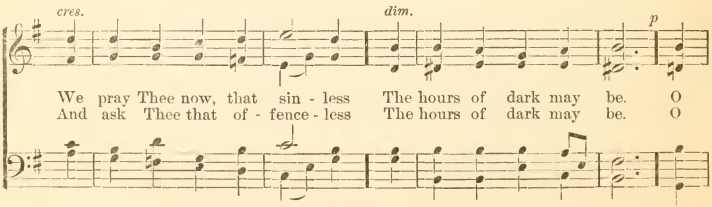

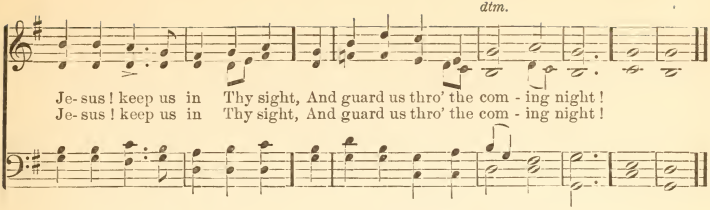

The toils of day are over:
We raise the hymn to Thee;
And ask that free from peril
The hours of dark may be.
O Jesus! keep us in Thy sight,
And guard us through the coming night!

Be Thou our souls' preserver,
O God, for Thou dost know
How many are the perils
Through which we have to go.
O loving Jesus, hear our call,
And guard and save us from them all.
Amen.

113 Hymnal 336.

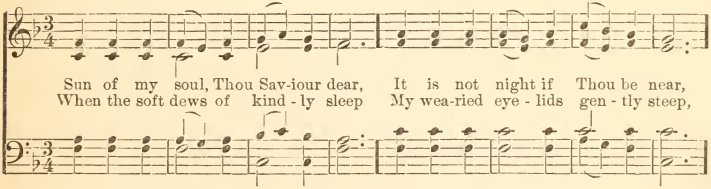

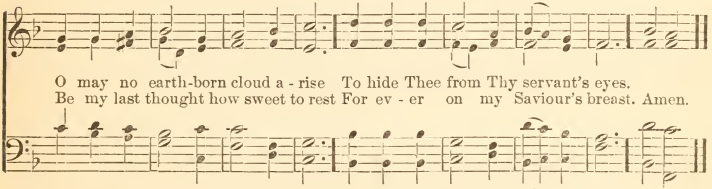

Abide with me from morn till eve,
For without Thee I cannot live;
Abide with me when night is nigh,
For without Thee I dare not die.

If some poor wandering child of Thine
Have spurned to-day the voice divine,
Now, Lord, the gracious work begin;
Let him no more lie down in sin.

Watch by the sick, enrich the poor
With blessings from Thy boundless store;
Be every mourner's sleep to-night,
Like infant's slumbers, pure and light.

Come near and bless us when we wake,
Ere through the world our way we take;
Till in the ocean of Thy love
We lose ourselves in heaven above. Amen.

114 Hymnal 346.

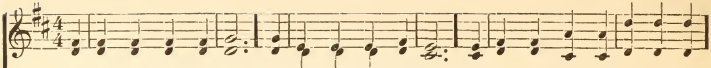

The day of praise is done; The evening shadows fall; Yet pass not from us with the sun,
Too faint our anthems here; Too soon of praise we tire; But oh! the strains how full and clear
'Tis Thine each soul to calm, Each wayward thought reclaim, And make our daily life a psalm

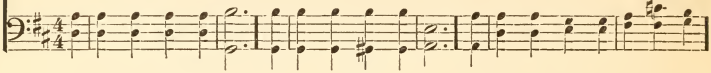

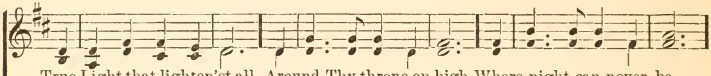

True Light that lighten'st all. Around Thy throne on high Where night can never be,
Of that e - ter - nal choir. Yet, Lord, to Thy dear will If Thou at-tune the heart,
Of glo - ry to Thy Name. Shine Thou within us, then, A day that knows no end,

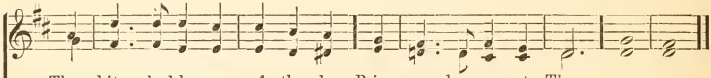

The white-robed harpers of the sky Bring cease-less songs to Thee.
We in Thine an-gel's mu - sic still May bear our low - er part.
Till songs of an-gels and of men In perfect praise shall blend. A - men.

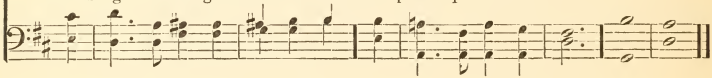

115 Hymnal 333.

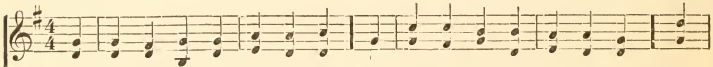

Glo - ry to Thee, my God, this night, For all the blessings of the light; Keep
For-give me, Lord, for Thy dear Son, The ill that I this day have done; That
Teach me to live that I may dread The grave as lit - tle as my bed; Teach

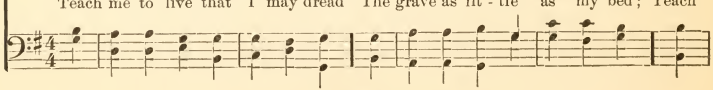

me, oh, keep me, King of kings, Be-neath Thine own Al - might-y wings!
with the world, my-self, and Thee, I, ere I sleep, at peace may be.
me to die, that so I may Rise glo - rious at the aw - ful day. A - men.

Oh, may my soul on Thee repose;
And may sweet sleep mine eyelids close,—
Sleep, that may me more vigorous make
To serve my God when I awake.

Praise God, from whom all blessings flow;
Praise Him, all creatures here below;
Praise Him above, ye heavenly host;
Praise Father, Son, and Holy Ghost. Amen.

116 Hymnal 335.

A-bide with me! fast falls the e-ven-tide; The darkness deepens; Lord, with me abide!

When other helpers fail, and comforts flee, Help of the helpless, oh, abide with me! Amen.

Swift to its close ebbs out life's little day;
Earth's joys grow dim, its glories pass away;
Change and decay in all around I see;
O Thou, who changest not, abide with me!

I need Thy presence every passing hour;
What but Thy grace can foil the tempter's power?
Who like Thyself my guide and stay can be?
Through cloud and sunshine, oh, abide with me!

I fear no foe, with Thee at hand to bless;
Ills have no weight, and tears no bitterness.
Where is death's sting? Where, grave, thy victory?
I triumph still, if Thou abide with me!

Hold then Thy Cross before my closing eyes;
Shine through the gloom, and point me to the skies.
Heaven's morning breaks, and earth's vain shadows flee!
In life, in death, O Lord, abide with me! Amen.

117 Hymnal 360.

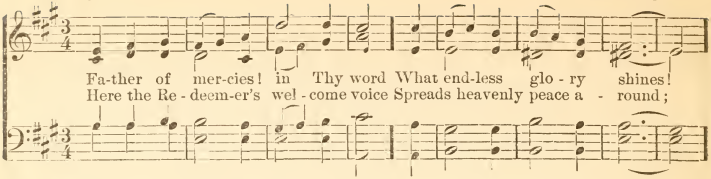

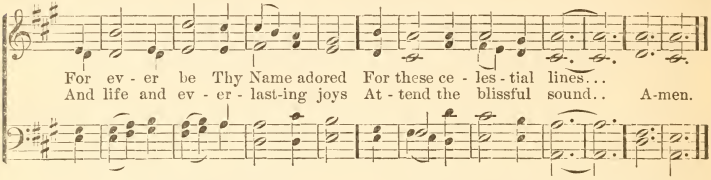

O may these heavenly pages be
My ever dear delight;
And still new beauties may I see,
And still increasing light.

Divine Instructor, gracious Lord,
Be Thou for ever near;
Teach me to love Thy sacred word,
And view my Saviour there. Amen.

118 Hymnal 367.

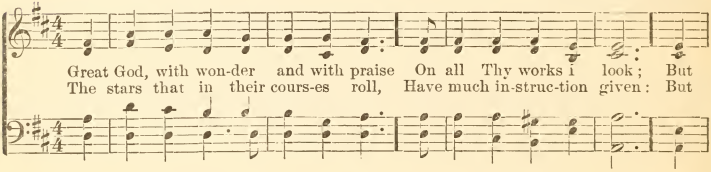

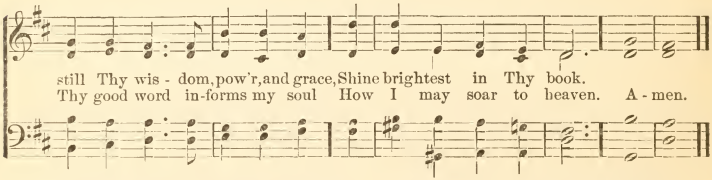

The fields provide me food, and show
The goodness of the Lord;
But fruits of life and glory grow
In Thy most holy word.

Lord, make me understand Thy law,
Show what my faults have been;
And from Thy gospel let me draw
Pardon for all my sin. Amen.

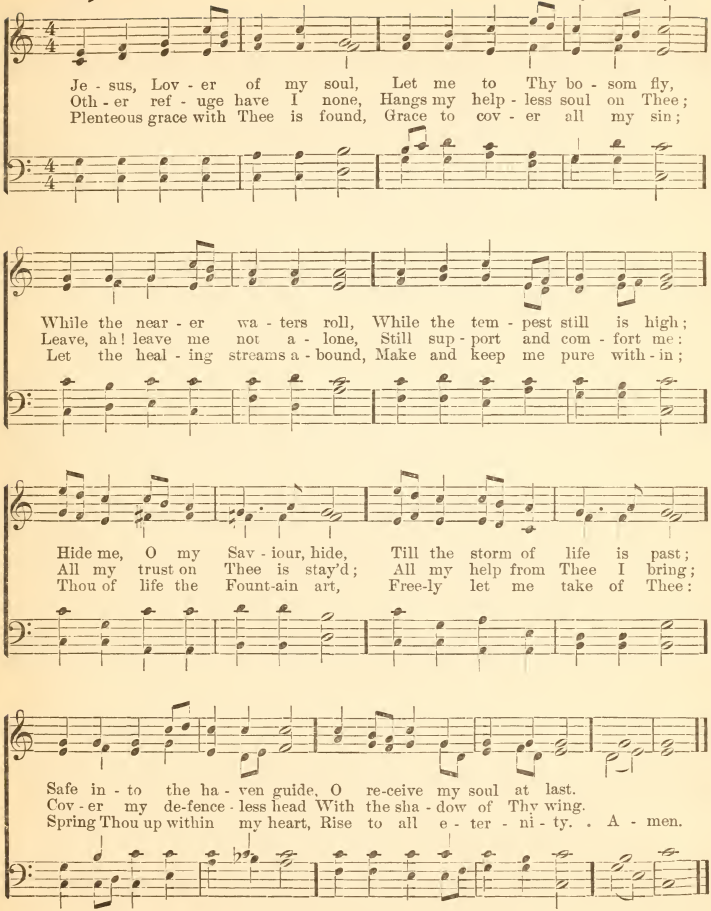
Je - sus, Lov - er of my soul, Let me to Thy bo - som fly,
Oth - er ref - uge have I none, Hangs my help - less soul on Thee;
Plenteous grace with Thee is found, Grace to cov - er all my sin;
While the near - er wa - ters roll, While the tem - pest still is high;
Leave, ah! leave me not a - lone, Still sup - port and com - fort me:
Let the heal - ing streams a - bound, Make and keep me pure with - in;
Hide me, O my Sav - iour, hide, Till the storm of life is past;
All my trust on Thee is stay'd; All my help from Thee I bring;
Thou of life the Fount-ain art, Free-ly let me take of Thee:
Safe in - to the ha - ven guide, O re-ceive my soul at last.
Cov - er my de-fence - less head With the sha - dow of Thy wing.
Spring Thou up within my heart, Rise to all e - ter - ni - ty. . A - men.

120 Hymnal 531.

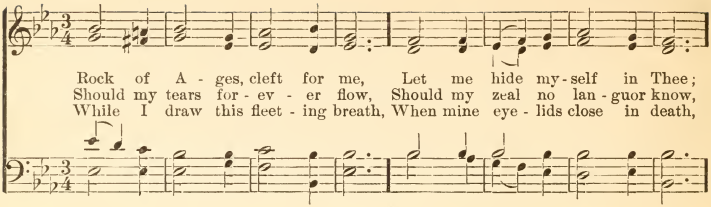

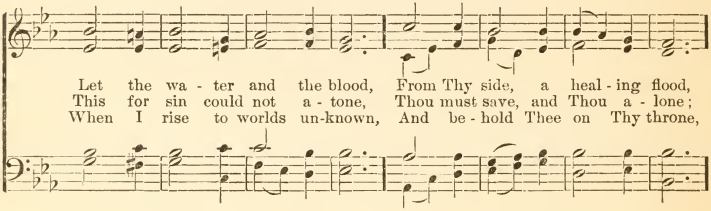

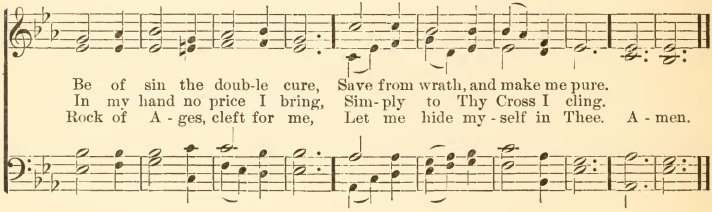

121 Hymnal 408.

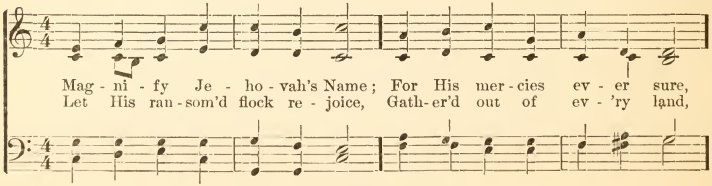

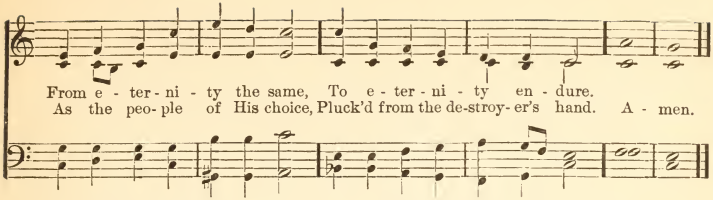

In the wilderness astray,
In the lonely waste they roam,
Hungry, fainting by the way,
Far from refuge, shelter, home :

To the Lord their God they cry ;
He inclines a gracious ear,
Sends deliverance from on high,
Rescues them from all their fear.

Them to pleasant lands He brings,
Where the vine and olive grow ;
Where from verdant hills the springs
Through luxuriant valleys flow.

O that men would praise the Lord
For His goodness to their race ;
For the wonders of His word,
And the riches of His grace ! Amen.

122 **Hymnal 423.**

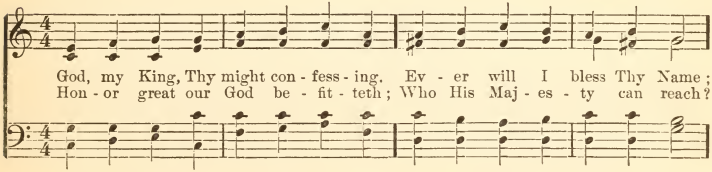

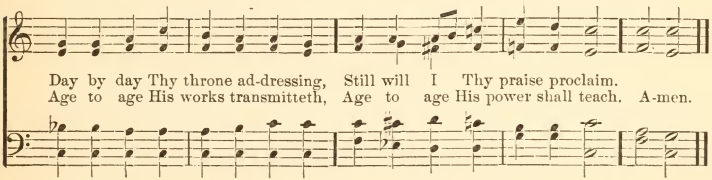

They shall talk of all Thy glory,
On Thy might and greatness dwell,
Speak of Thy dread acts the story,
And Thy deeds of wonder tell.

Nor shall fall from memory's treasure
Works by love and mercy wrought—
Works of love surpassing measure,
Works of mercy passing thought.

Full of kindness and compassion,
Slow to anger, vast in love,
God is good to all creation ;
All His works His goodness prove.

All Thy works, O Lord, shall bless Thee,
Thee shall all Thy saints adore ;
King supreme shall they confess Thee,
And proclaim Thy sovereign power. Amen.

123 Hymnal 362.

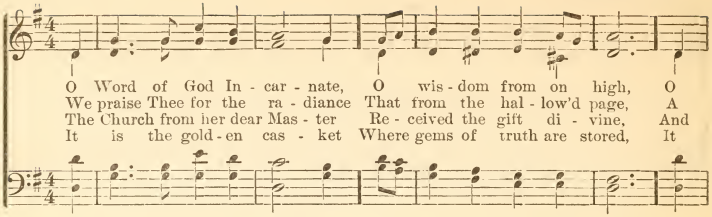

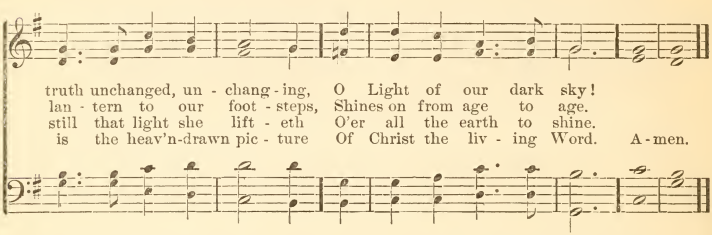

It floateth like a banner
Before God's host unfurl'd,
It shineth like a beacon
Above the darkling world;

It is the chart and compass
That o'er life's surging sea,
'Mid mists, and rocks, and quicksands,
Still guide, O Christ, to Thee.

O make Thy Church, dear Saviour,
A lamp of burnish'd gold,
To bear before the nations
Thy true light as of old;

O teach Thy wandering pilgrims
By this their path to trace,
Till, clouds and darkness ended,
They see Thee face to face. Amen.

124 Hymnal 392.

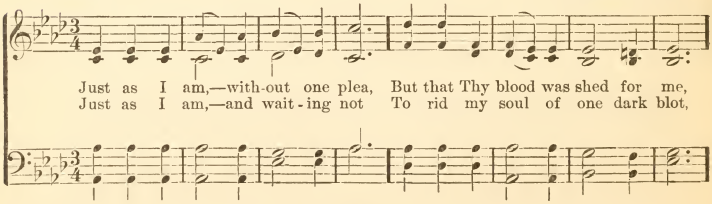

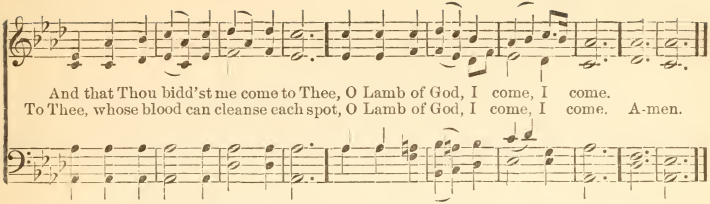

Just as I am,—though tossed about
With many a conflict, many a doubt,
Fightings and fears within, without,
O Lamb of God, I come.

Just as I am,—poor, wretched, blind—
Sight, riches, healing of the mind,
Yea, all I need, in Thee to find,
O Lamb of God, I come.

Just as I am,—Thou wilt receive,
Wilt welcome, pardon, cleanse, relieve;
Because Thy promise I believe,
O Lamb of God, I come.

Just as I am,—Thy love unknown
Has broken every barrier down;
Now to be Thine, yea, Thine alone,
O Lamb of God, I come. Amen.

125 Hymnal 401.

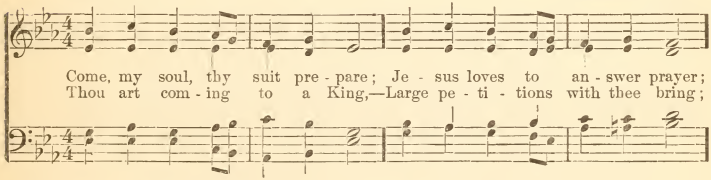

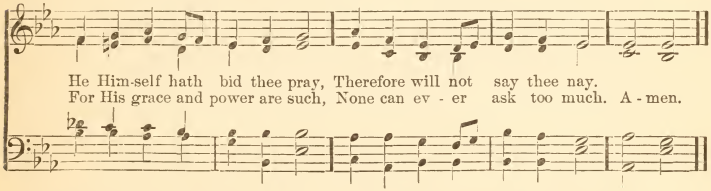

With my burden I begin:
Lord, remove this load of sin;
Let Thy Blood, for sinners spilt,
Set my conscience free from guilt.

Lord, I come to Thee for rest,
Take possession of my breast;
There Thy blood-bought right maintain,
And without a rival reign.

While I am a pilgrim here,
Let Thy love my spirit cheer;
As my Guide, my Guard, my Friend,
Lead me to my journey's end.

Show me what I have to do,
Every hour my strength renew;
Let me live a life of faith,
Let me die Thy people's death. Amen.

126 Hymnal 430.

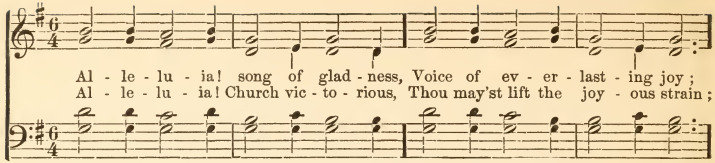

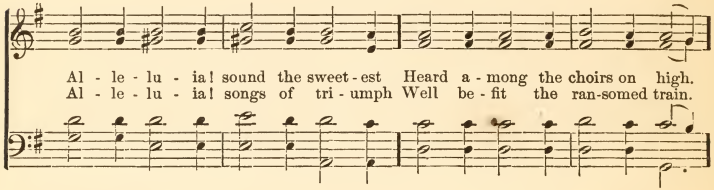

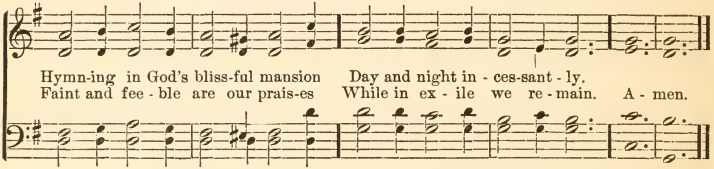

Alleluia! songs of gladness
Suit not always souls forlorn;
Alleluia! sounds of sadness
'Midst our joyful strains are borne;
For in this dark world of sorrow
We with tears our sins must mourn.

Praises with our prayers uniting,
Hear us, blessed Trinity;
Bring us to Thy blissful presence,
There the Paschal Lamb to see,
Then to Thee our alleluia
Singing everlastingly. Amen.

127 Hymnal 361.

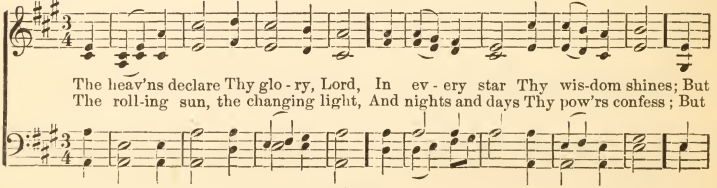

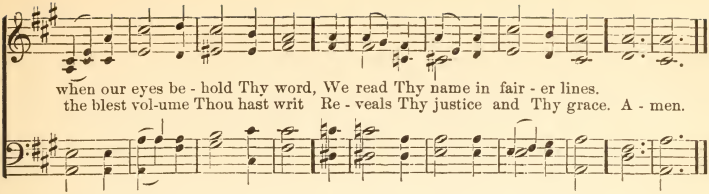

Sun, moon, and stars convey Thy praise
Round the whole earth, and never stand;
So when Thy truth began its race,
It touch'd and glanced on every land.

Nor will Thy spreading Gospel rest,
Till through the world Thy truth has run;
Till Christ has all the nations blest,
That see the light, or feel the sun.

Great Sun of Righteousness, arise;
Bless the dark world with heavenly light;
Thy Gospel makes the simple wise,
Thy laws are pure, Thy judgments right.

Thy noblest wonders here we view,
In souls renewed and sins forgiven:
Lord, cleanse my sins, my soul renew,
And make Thy word my guide to heaven.
Amen.

128 Hymnal 422.

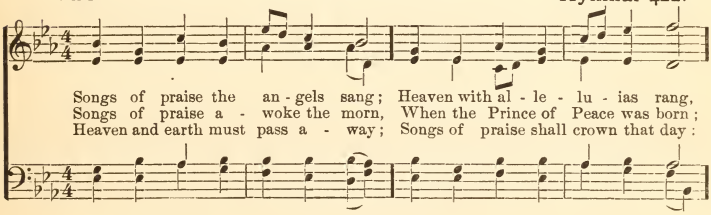

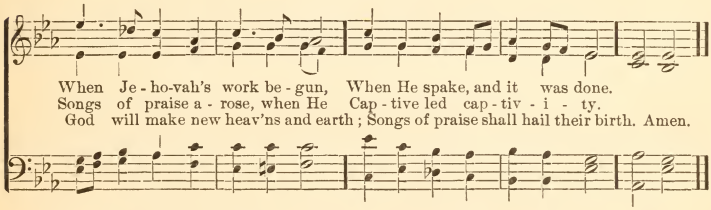

And shall man alone be dumb
Till that glorious kingdom come?
No; the Church delights to raise
Psalms, and hymns, and songs of praise.

Saints below, with heart and voice,
Still in songs of praise rejoice;
Learning here, by faith and love,
Songs of praise to sing above. Amen.

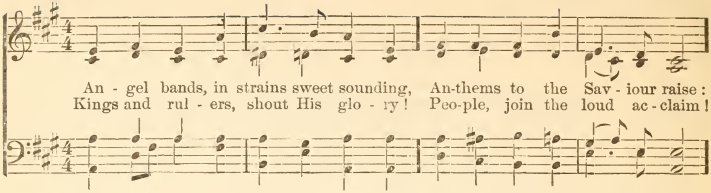
An - gel bands, in strains sweet sounding, An-thems to the Sav - iour raise :
Kings and rul - ers, shout His glo - ry ! Peo-ple, join the loud ac - claim !

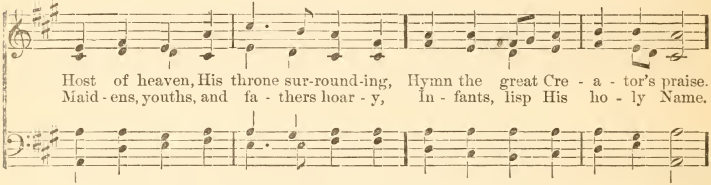
Host of heaven, His throne sur-round-ing, Hymn the great Cre - a - tor's praise.
Maid - ens, youths, and fa - thers hoar - y, In - fants, lisp His ho - ly Name.

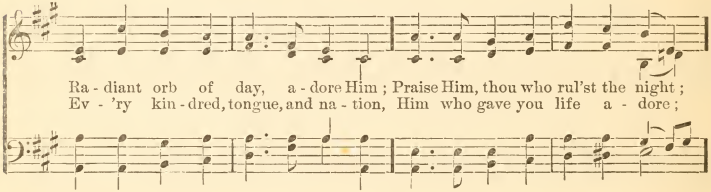
Ra - diant orb of day, a - dore Him ; Praise Him, thou who rul'st the night ;
Ev - 'ry kin - dred, tongue, and na - tion, Him who gave you life a - dore ;

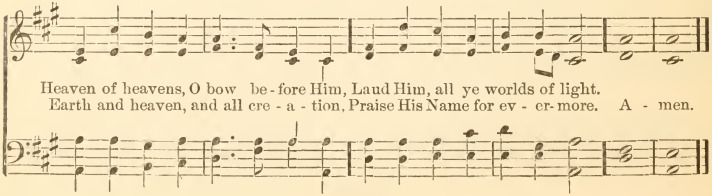
Heaven of heavens, O bow be - fore Him, Laud Him, all ye worlds of light.
Earth and heaven, and all cre - a - tion, Praise His Name for ev - er-more. A - men.

130 Hymnal 373.

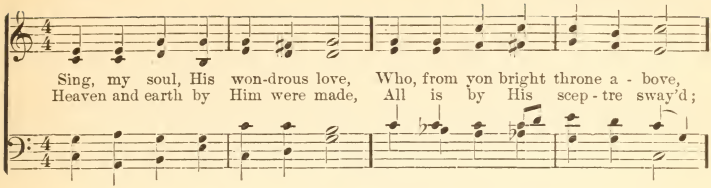

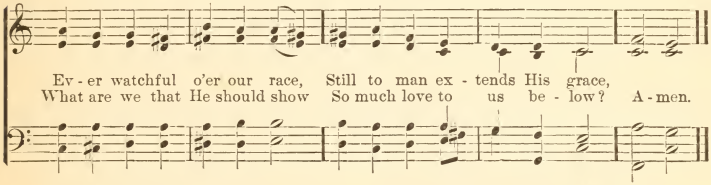

God, the merciful and good,
Bought us with the Saviour's blood;
And, to make our safety sure,
Guides us by His Spirit pure.

Sing, my soul, adore His Name,
Let His glory be thy theme;
Praise Him till He call thee home,
Trust His love for all to come, Amen.

131 Hymnal 443.

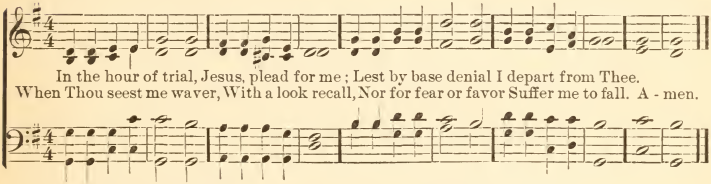

With forbidden pleasures
Would this vain world charm;
Or its sordid treasures
Spread to work me harm.

Bring to my remembrance
Sad Gethsemane,
Or, in darker semblance,
Cross-crown'd Calvary.

Should Thy mercy send me
Sorrow, toil, and woe;
Or should pain attend me,
On my path below;

Grant that I may never
Fail Thy hand to see;
Grant that I may ever
Cast my care on Thee.

When my last hour cometh,
Fraught with strife and pain,
When my dust returneth
To the dust again;

On Thy truth relying,
Through that mortal strife,
Jesus, take me, dying,
To eternal life. Amen.

132 Hymnal 449.

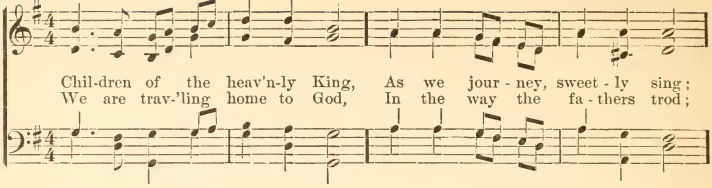

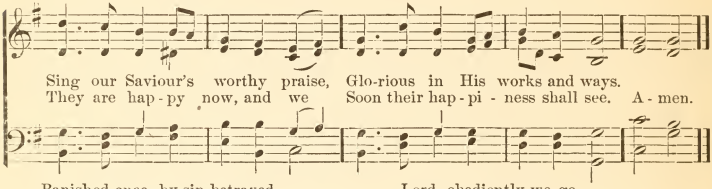

Banished once, by sin betrayed,
Christ our advocate was made;
Pardoned now, no more we roam,
Christ conducts us to our home.

Lord, obediently we go,
Gladly leaving all below;
Only Thou our leader be,
And we still will follow Thee. Amen.

133 Hymnal 464.

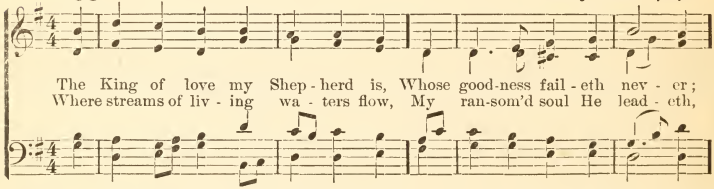

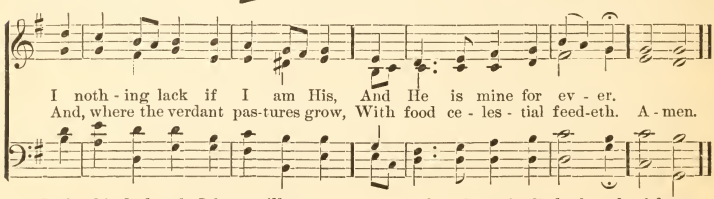

In death's dark vale I fear no ill
With Thee, dear Lord, beside me;
Thy rod and staff my comfort still,
Thy Cross before to guide me.

And so through all the length of days
Thy goodness faileth never;
Good Shepherd, may I sing Thy praise
Within Thy house for ever. Amen.

134 Hymnal 469.

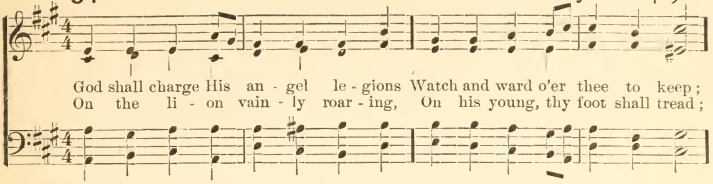

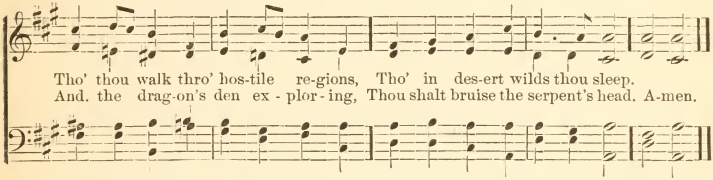

Since, with pure and firm affection,
Thou on God hast set thy love,
With the wings of His protection
He will shield Thee from above.

Thou shalt call on Him in trouble,
He will hearken, He will save;
Here for grief reward thee double,
Crown with life beyond the grave. Amen.

135 Hymnal 470.

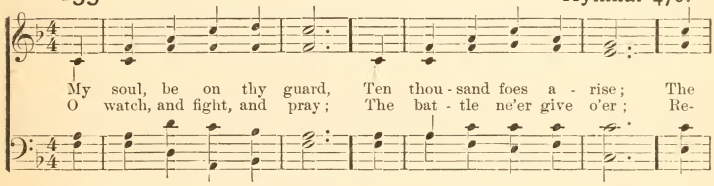

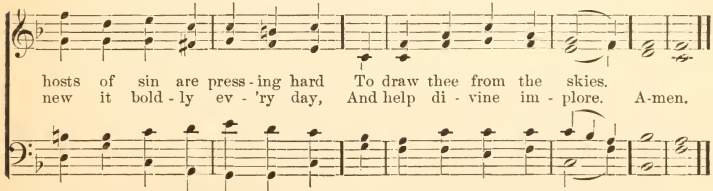

Ne'er think the victory won,
Nor lay thine armor down:
Thy arduous work will not be done
Till thou obtain the crown.

Fight on, my soul, till death
Shall bring thee to thy God;
He'll take thee at thy parting breath,
Up to his blest abode. Amen.

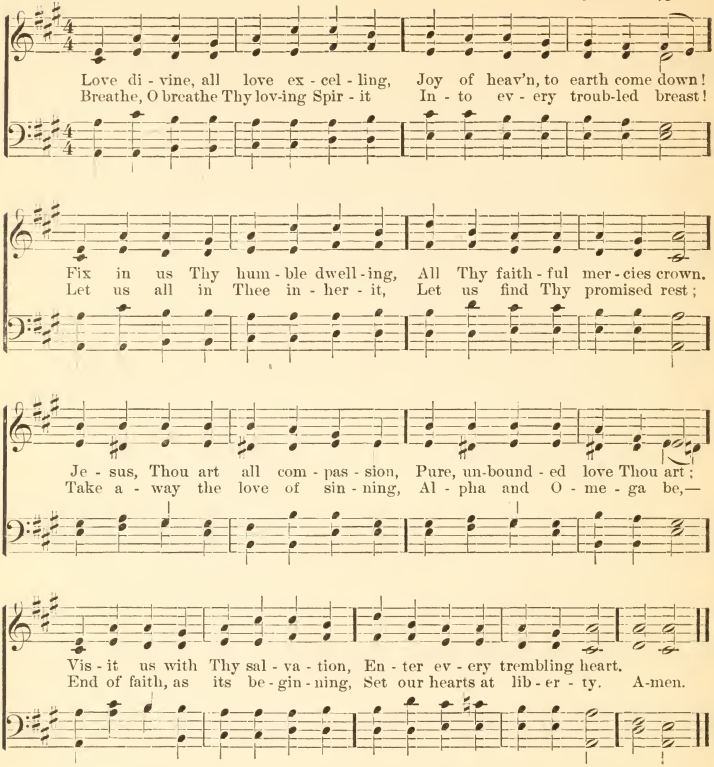

Come, Almighty to deliver,
  Let us all Thy grace receive;
Suddenly return, and never,
  Never more Thy temples leave.
Thee we would be always blessing;
  Serve Thee as Thy hosts above;
Pray, and praise Thee without ceasing;
  Glory in Thy perfect love.

Finish then Thy new creation,
  Pure and spotless let us be:
Let us see Thy great salvation,
  Perfectly restored in Thee.
Changed from glory into glory,
  Till in heaven we take our place:
Till we cast our crowns before Thee,
  Lost in wonder, love, and praise. Amen.

137 Hymnal 474.

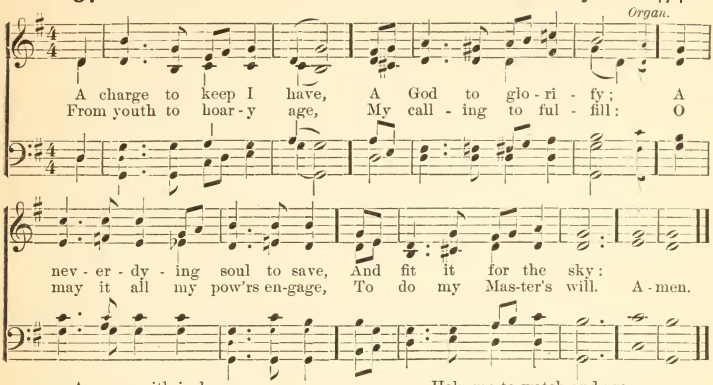

Arm me with jealous care,
As in Thy sight to live,
And O Thy servant, Lord, prepare
A strict account to give.

Help me to watch and pray,
And on Thyself rely:
Assured if I my trust betray,
I shall for ever die. Amen.

138 Hymnal 477.

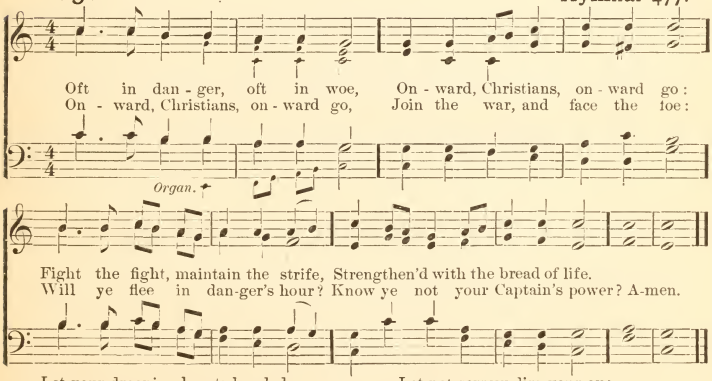

Let your drooping hearts be glad:
March in heavenly armor clad:
Fight, nor think the battle long,
Victory soon shall tune your song.

Let not sorrow dim your eye,
Soon shall every tear be dry;
Let not fears your course impede,
Great your strength, if great your need.
Amen.

139 Hymnal 501.

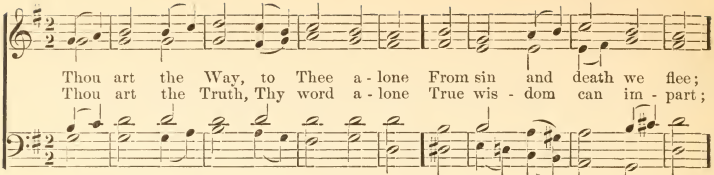

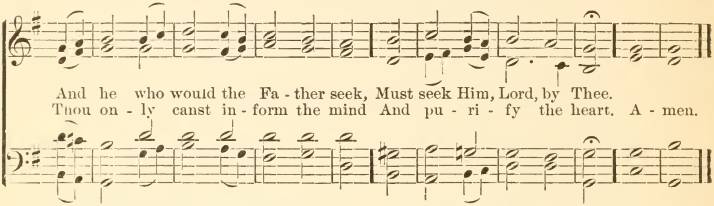

Thou art the Life, the rending tomb
Proclaims Thy conquering arm,
And those who put their trust in Thee
Nor death nor hell shall harm.

Thou art the Way, the Truth, the Life;
Grant us that way to know,
That truth to keep, that life to win,
Whose joys eternal flow. Amen.

140 Hymnal 505.

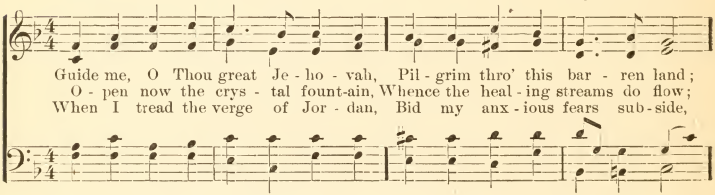

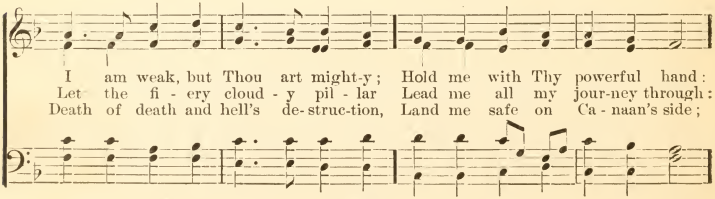

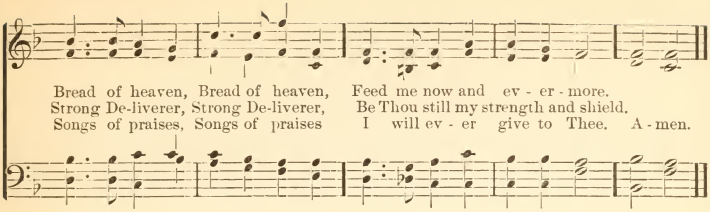

141 Hymnal 506.

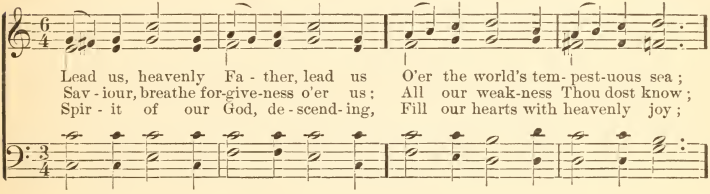

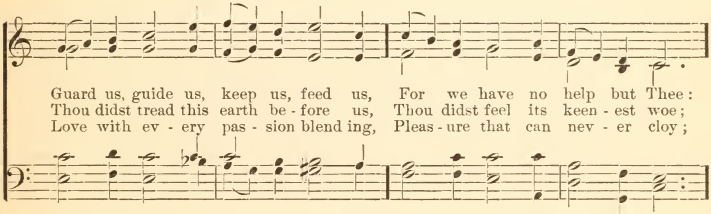

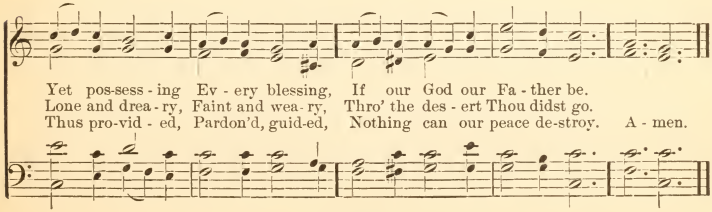

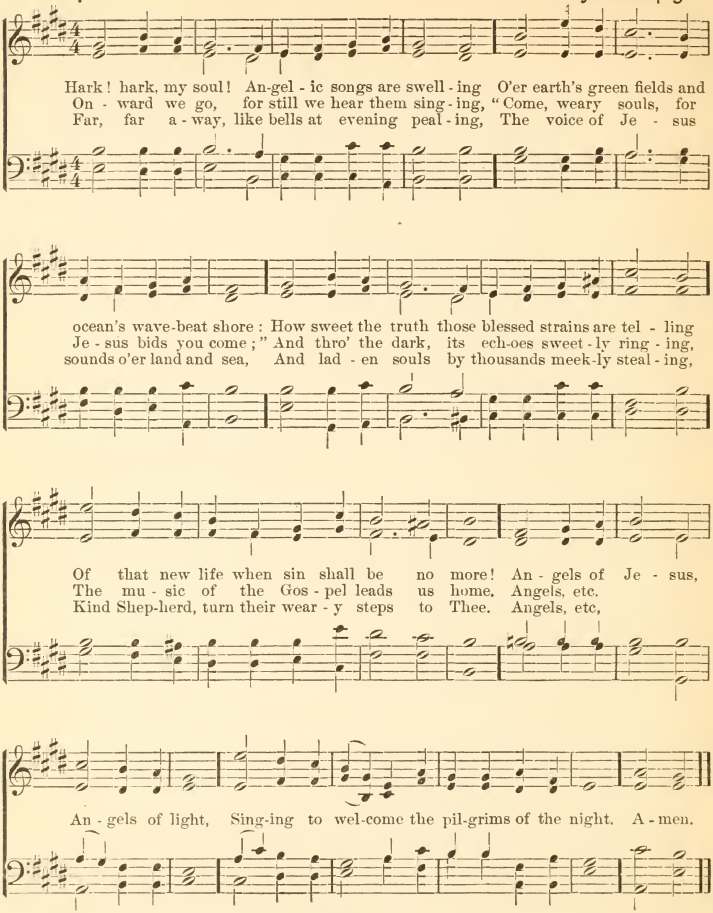
Hark! hark, my soul! An-gel - ic songs are swell - ing O'er earth's green fields and
On - ward we go, for still we hear them sing - ing, "Come, weary souls, for
Far, far a - way, like bells at evening peal - ing, The voice of Je - sus
ocean's wave-beat shore: How sweet the truth those blessed strains are tel - ling
Je - sus bids you come;" And thro' the dark, its ech-oes sweet - ly ring - ing,
sounds o'er land and sea, And lad - en souls by thousands meek-ly steal - ing,
Of that new life when sin shall be no more! An - gels of Je - sus,
The mu - sic of the Gos - pel leads us home. Angels, etc.
Kind Shep-herd, turn their wear - y steps to Thee. Angels, etc,
An - gels of light, Sing-ing to wel-come the pil-grims of the night. A - men.

For thee, O dear, dear coun - try, Mine eyes their vi - gils keep;..
O one, O on - ly man - sion; O Pa - ra - dise of joy!...

For ve - ry love, be - hold - ing Thy hap - py name, they weep.
Where tears are ev - er ban - ish'd, And smiles have no al - loy.

The men - tion of thy glo - - ry Is unc - tion to the breast,
The Lamb is all thy splen - dor, The Cru - ci - fied thy praise;

And med - i - cine in sick - ness, And love, and life, and rest.
His laud and ben - e - dic - tion Thy ran - som'd peo - ple raise. A - men.

With jasper glow thy bulwarks,
Thy streets with emeralds blaze;
The sardius and the topaz
Unite in thee their rays;
Thine ageless walls are bonded
With amethyst unpriced;
The saints build up its fabric,
And the corner-stone is Christ.

Thou hast no shore, fair ocean!
Thou hast no time, bright day!
Dear fountain of refreshment
To pilgrims far away!
Upon the Rock of Ages
They raise thy holy tower;
Thine is the victor's laurel,
And thine the golden dower. Amen.

144 Hymnal 507.

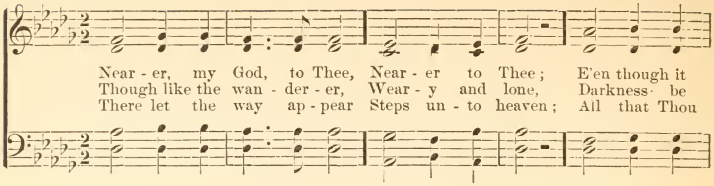

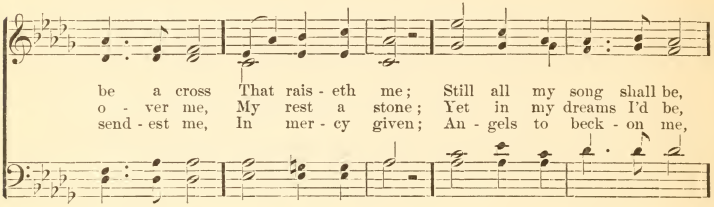

REFRAIN.

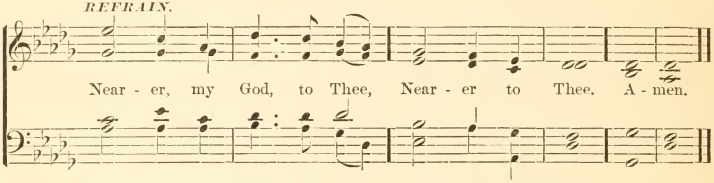

Then with my waking thoughts,
Bright with Thy praise,
Out of my stony griefs,
Altars I'll raise;
So by my woes to be,
Nearer, my God, to Thee,
Nearer to Thee.

And when on joyful wing,
Cleaving the sky,
Sun, moon, and stars forgot,
Upward I fly:
Still all my song shall be,
Nearer, my God, to Thee,
Nearer to Thee. Amen.

145 Hymnal 488.

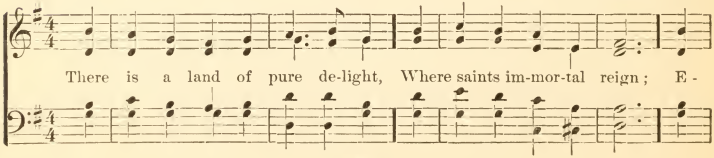

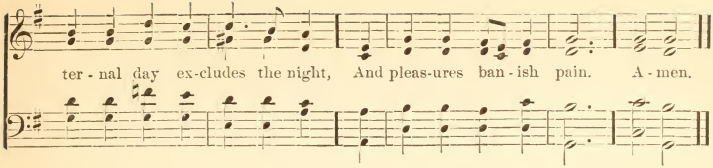

There everlasting spring abides,
And never-fading flowers;
Death, like a narrow sea, divides
This heavenly land from ours,

Bright fields beyond the swelling flood
Stand dress'd in living green;
So to the Jews fair Canaan stood,
While Jordan roll'd between.

O could we make our doubts remove,
Those gloomy doubts that rise,
And see the Canaan that we love,
With faith's illumin'd eyes;—

Could we but climb where Moses stood,
And view the landscape o'er,
Not Jordan's stream, nor death's cold flood,
Should fright us from the shore. Amen.

146 Hymnal 514.

Organ.

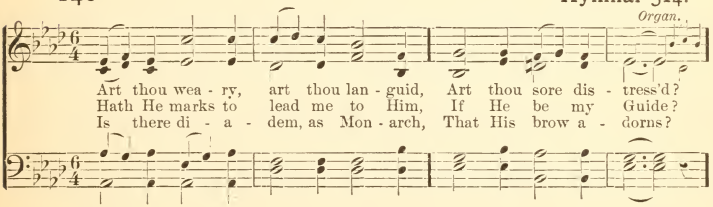

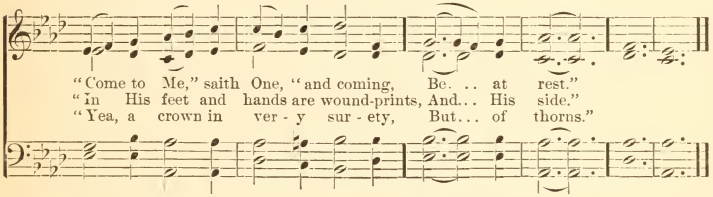

If I find Him, if I follow,
What His guerdon here?
"Many a sorrow, many a labor,
Many a tear."

If I still hold closely to Him,
What hath He at last?
"Sorrow vanquished, labor ended,
Jordan passed."

If I ask Him to receive me,
Will He say me nay?
"Not till earth, and not till heaven
Pass away."

Finding, following, keeping, struggling,
Is He sure to bless?
"Saints, apostles, prophets, martyrs,
Answer, Yes." Amen.

Je - ru - sa - lem the gold - en! With milk and hon - ey blest!
They stand, those halls of Si - on, All ju - bi - lant with song;

Be - neath thy con - tem - pla - tion Sink heart and voice op - pressed.
And bright with many an an - gel And all the mar - tyr throng.

I know not, oh! I know not What joys a - wait us there,
The Prince is ev - er in them, The day - light is se - rene;

What ra - dian - cy of glo - ry, What bliss be - yond com - pare!
The pastures of the bless - ed Are deck'd in glo - rious sheen. A - men.

There is the throne of David,
And there, from care released,
The shout of them that triumph,
The song of them that feast:
And they, who with their Leader
Have conquered in the fight,
For ever and for ever
Are clad in robes of white.

O sweet and blessed country!
The home of God's elect!
O sweet and blessed country!
That eager hearts expect!
Jesus, in mercy bring us
To that dear land of rest,
Who art with God the Father
And Spirit ever blest. Amen.

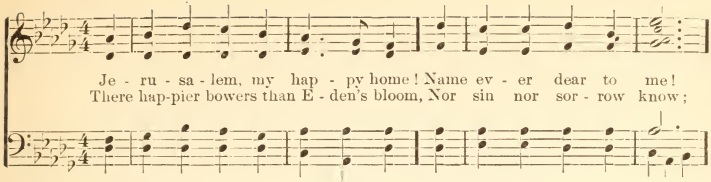
Je - ru - sa - lem, my hap - py home! Name ev - er dear to me!
There hap-pier bowers than E - den's bloom, Nor sin nor sor - row know;

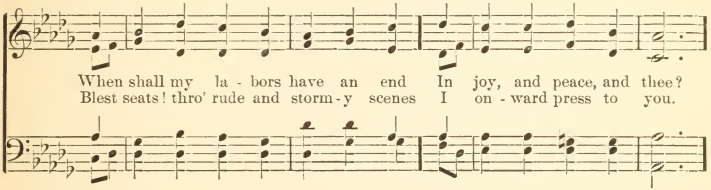
When shall my la - bors have an end In joy, and peace, and thee?
Blest seats! thro' rude and storm-y scenes I on - ward press to you.

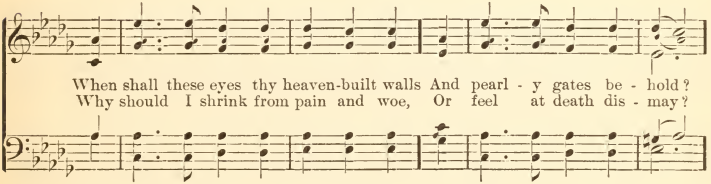
When shall these eyes thy heaven-built walls And pearl - y gates be - hold?
Why should I shrink from pain and woe, Or feel at death dis - may?

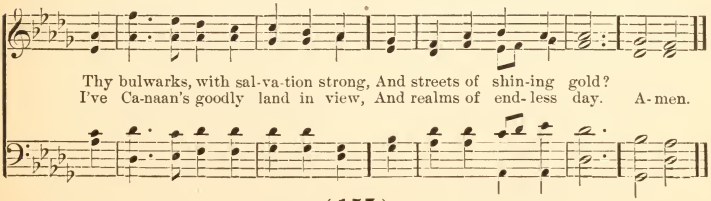
Thy bulwarks, with sal-va-tion strong, And streets of shin-ing gold?
I've Ca-naan's goodly land in view, And realms of end-less day. A-men.

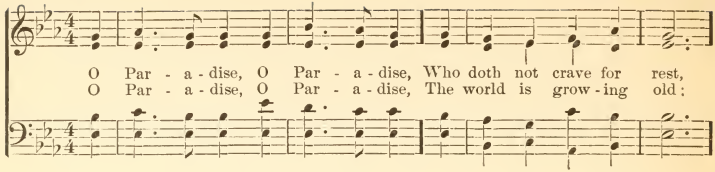

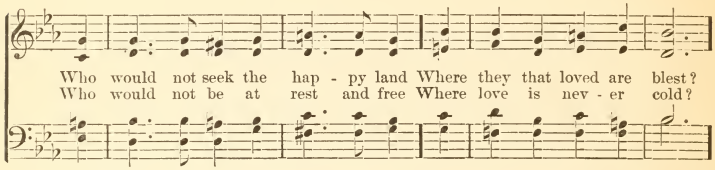

REFRAIN.

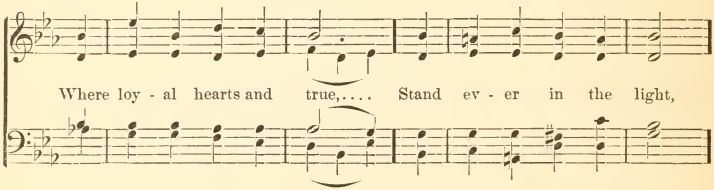

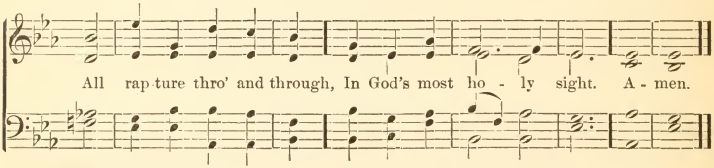

O Paradise, O Paradise,
'Tis weary waiting here;
I long to be where Jesus is,
To feel, to see Him near;
Where loyal hearts, etc.

O Paradise, O Paradise,
I want to sin no more,
I want to be as pure on earth
As on thy spotless shore;
Where loyal hearts, etc.

O Paradise, O Paradise,
I greatly long to see
The special place my dearest Lord
In love prepares for me;
Where loyal hearts, etc.

Lord Jesus, King of Paradise,
O keep me in Thy love,
And guide me to that happy land
Of perfect rest above;
Where loyal hearts, etc. Amen.

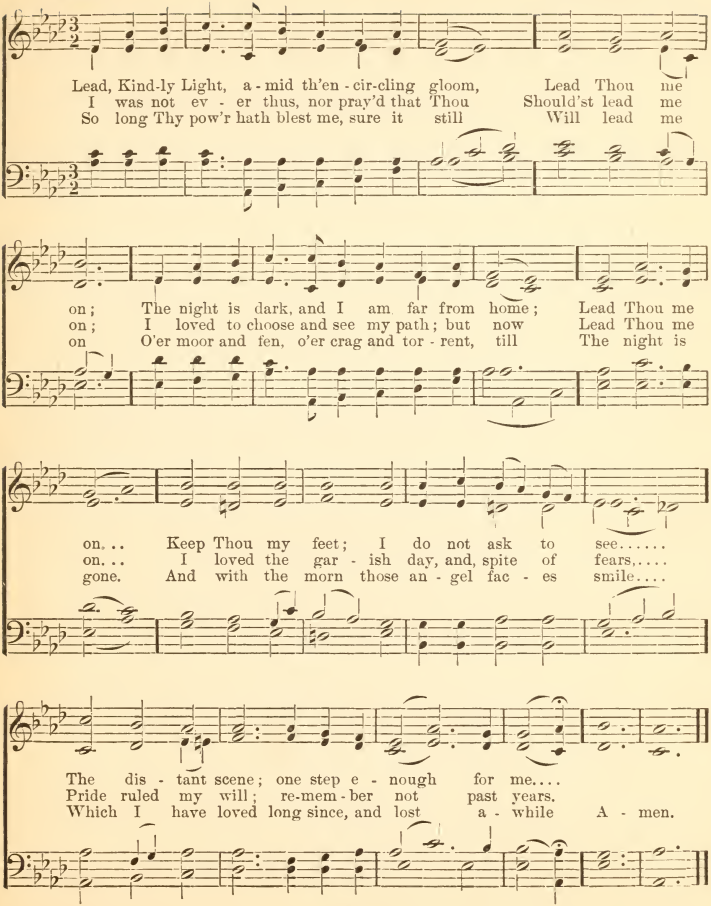
Lead, Kind-ly Light, a-mid th'en-cir-cling gloom, Lead Thou me
I was not ev-er thus, nor pray'd that Thou Should'st lead me
So long Thy pow'r hath blest me, sure it still Will lead me
on; The night is dark, and I am far from home; Lead Thou me
on; I loved to choose and see my path; but now Lead Thou me
on O'er moor and fen, o'er crag and tor-rent, till The night is
on... Keep Thou my feet; I do not ask to see.....
on... I loved the gar-ish day, and, spite of fears,....
gone. And with the morn those an-gel fac-es smile....
The dis-tant scene; one step e-nough for me....
Pride ruled my will; re-mem-ber not past years.
Which I have loved long since, and lost a-while A-men.

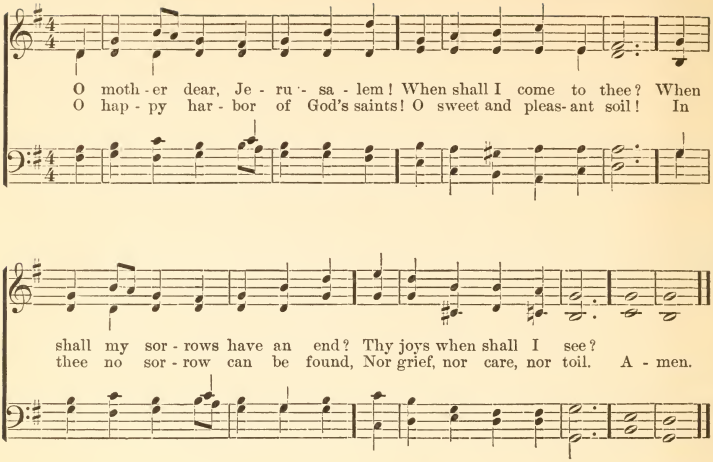

No murky cloud o'ershadows thee,
  Nor gloom, nor darksome night;
But every soul shines as the sun;
  For God Himself gives light.

O my sweet home, Jerusalem!
  Thy joys when shall I see?
The King that sitteth on thy throne
  In His felicity?

Right through thy streets with pleasing sound
  The living waters flow,
And on the banks on either side
  The trees of life do grow.

O mother dear, Jerusalem!
  When shall I come to thee?
When shall my sorrows have an end?
  Thy joys when shall I see? Amen.

INDEX OF SERVICE MUSIC.

Portion of Service.	Composer or Source.	Key.	Page.
The Apostles' Creed, No. 1	Ulfwin	F.	37
" " No. 2	Rev. Edw. Coan	G.	44
The Confession	Manchester Use	G.	42
The Gloria Tibi, No. 1	Tallis	C.	48
" " No. 2	Plain Song	C.	48
The Litany,	Tallis	F.	39
The Lord's Prayer, No. 1	Rev. Edw. Coan	F.	36
" " No. 2	Rev. Edw. Coan	G.	43
The Nicene Creed, No. 1	Gregorian	G.	48
" " No. 2	Sir John Goss	C.	49
The Preces and Responses, No. 1	R. W. Crowe, Mus. Bac.	B♭.	37
" " No. 2	Tallis	C.	39
The Presentation of the Alms, No. 1	Anon	G.	52
" " " No. 2	Rouen Mediation	D.	52
" " " No. 3	Dr. Arnold	G.	52
The Responses to the Commandments, No. 1	Tallis	G.	47
" " " No. 2	Wood	A♭.	47
" " " No. 3	Plain Song	F.	48
The Versicles and Responses, No. 1	R. W. Crowe, Mus. Bac.	B♭.	38
" " " No. 2	Tallis	C.	43

INDEX OF FIRST LINES,

First Lines.	No.	Hymnal No.
A charge to keep I have	137	474
Abide with me; fast falls the eventide	116	335
All glory, laud, and honor	28	72
Alleluia! song of gladness	126	430
Almighty Father, bless the word	67	166
Angel bands, in strains sweet sounding	129	433
Angels from the realms of glory	12	24
Angels, roll the rock away	36	101
Another six days' work is done	60	153
Art thou weary, art thou languid	145	514
As with gladness men of old	14	45
Asleep in Jesus! blessed sleep!	101	260
Awake, my soul, and with the sun	108	332
Awake, ye saints, awake!	62	148
Behold! an humble train	70	180
Blest day of God! most calm, most bright	59	149
Brightest and best of the sons of the morning	13	37
By cool Siloam's shady rill	89	224
Children of the heavenly King	132	449
Christ the Lord is risen again	32	106
Christ the Lord is risen to-day	39	98
Christian! dost thou see them	20	68
Come, gracious Spirit, heavenly Dove	47	131
Come hither, ye faithful	11	25
Come, Holy Ghost! Creator, come	50	127
Come, Holy Spirit, heavenly Dove	48	128
Come, let us join our cheerful songs	81	208
Come, my soul, thou must be waking	109	330
Come, my soul, thy suit prepare	125	401
Come, see the place where Jesus lay	35	102
Crown Him with many crowns	43	116
Father of mercies, bow Thine ear	99	271
Father of mercies, in Thy word	117	360
For the Apostles' glorious company	72	186
For thee, O dear, dear country	143	492
For all the saints who from their labors rest	73	187
Glorious things of thee are spoken	75	190
Glory be to Jesus	30	74
Glory to the Father give	84	220
Glory to Thee, my God, this night	115	333
God bless our native land	106	309
God, my King, Thy might confessing	122	423
God shall charge His angel legions	134	469
Great God! with wonder and with praise	118	367
Guide me, O Thou great Jehovah	140	505

TUNES, COMPOSERS, ETC.

Name of Tune.	Meter.	Composer or Source.
Young	S. M.	Rev. C. W. Knauff.
Eventide	10.10.10.10	W. H. Monk.
St. Theodulph	7.6.7.6.7.6.7.6	Melchior Teschner.
McLaren	8.7.8.7.8.7	Geo. Mills Shinn.
Prima Lux	L. M.	M. A. S., in Children's Hymn Book.
Dudley	8.7.8.7.8.7.8.7	Geo. Mills Shinn.
Ogden	8.7 8.7.4.7	Dr. Ogden.
Welles	7.7.7.7.8.7	Charles V. H. Coan.
Matlock	L. M.	H. Houseley.
St. Neots	8.5.8.3	Children's Hy. Bk.
Whipple	7.7.7.7.7.7	J. W. A. Cluett.
Federal Street	L. M.	Gen. G. K. Oliver.
Morning Hymn	L. M.	Bartholemew.
Lyman	6.6.6.6.8.8	J. W. A. Cluett.
Vesper Hymn	S. M.	Children's Hy. Bk.
Langford	C. M.	Children's Hy. Bk.
The Three Kings	11.10.11.10	Dr. Chapneys.
Siloam	C. M.	St. Alban s T. B.
Doane	7.7.7.7	Rev. Edwin Coan.
Peterkin	7.7.7.7.4	J. W. A. Cluett.
Brown	7.7.7.7.7.7.7.7	Geo. Mills Shinn.
Kiel	6.5.6.5.6.5.6.5	Hymns Eastern Church.
Green	L. M.	W. Harrison.
Adeste, Fideles	6.5.6.5.6.5.6.5	J. Reading.
Randolph	C. M.	J. W. A. Cluett.
St. Agnes	C. M.	Dykes.
Durell	C. M.	Anon.
Brockley	P. M.	W. J. Leaver.
Whitehead	7.7.7.7	C. V. H. Coan.
Gillespie	8.8.6.8.8.6	Rev. Edwin Coan.
Diademata	S. M. D.	Sir Geo. J. Elvey.
Grace Church	L. M.	Pleyel.
Seymour	C. M.	Charles V. H. Coan.
Potter	10.10.10.4	J. W. A. Cluett.
Banks	7.6.7.6.7.6.7.6	Charles V. H. Coan.
Potter	10.10.10.4	J. W. A. Cluett.
Austria	8.7.8.7.8.7.8.7	Haydn.
Shulz	6.5,6 5.6.5.6.5	J. P. A. Shulz.
St. Bees	7.7.7.7	Dykes.
Tallis' Canon	L. M.	Tallis.
America	6.6.4.6.6.6.4	Henry Carey.
Bissell	8.7.8.7	Charles V. H. Coan.
Day by Day	8.7.8.7	Rev. E. S. Carter.
St. Mark	C. M.	Gauntlett.
Lay	8.7.8.7.8.7	Charles V. H. Coan.

First Lines.	No.	Hymnal No.
Hail, Thou long-expected Jesus	7	16
Hark! hark, my soul! Angelic songs are swelling	142	485
Hark! the glad sound! the Saviour comes	3	15
Hark! the herald angels sing	6	17
Hark! the sound of holy voices	74	189
Hark! what mean those holy voices	8	20
Hasten the time appointed	103	291
He is risen! He is risen!	33	107
Holy Father, great Creator	54	145
Holy, holy, holy Lord	55	140
Holy, holy, holy Lord God Almighty	53	138
Hosanna to the living Lord	2	4
How bright these glorious spirits shine	71	177
I love Thy Kingdom, Lord	77	191
I think when I read that sweet story of old	90	226
In loud exalted strains	59	152
In the hour of trial	131	443
In the vineyard	93	227
It came upon the midnight clear	9	22
It is the voice of Jesus that I hear	24	67
Jerusalem, my happy home	148	496
Jerusalem the golden	147	493
Jesus lives! no longer now	38	104
Jesus, lover of my soul	119	393
Jesus, meek and gentle	87	225
Jesus! Name of wondrous love	15	33
Jesus shall reign where'er the sun	102	284
Just as I am, without one plea	124	392
Lead, kindly Light, amid th' encircling gloom	150	512
Lead us, heavenly Father, lead us	141	506
Like Noah's weary dove	79	195
Lo! He comes, with clouds descending	1	1
Lo! hills and mountains shall bring forth	18	38
Look, ye saints! the sight is glorious	45	115
Lord, dismiss us with Thy blessing	63	165
Lord God the Holy Ghost	46	130
Lord, in this thy mercy's day	25	63
Lord, when we bend before Thy throne	23	69
Love divine, all love excelling	136	456
Magnify Jehovah's Name	121	408
My faith looks up to Thee	96	237
My God, permit me not to be	22	57
My soul, be on thy guard	135	470
Nearer, my God, to Thee	144	507
New every morning is the love	110	329
O all ye people, clap your hands	41	120
O day of rest and gladness	65	160
O happy is the man who hears	85	222
O holy, holy, holy Lord	52	139
O, in the morn of life, when youth	82	215
O Lord, the holy Innocents	69	178
O mother dear, Jerusalem	151	495
O Paradise, O Paradise	149	509
O sacred Head, now wounded	27	87

Name of Tune.	Meter.	Composer or Source.
Huntington	8.7.8.7	Charles V. H. Coan.
Pilgrims	11.10.11.10.9.10	Smart.
Dinant	C. M.	E. C. A. Chapnell.
Bost	7.7.7.7.7.7.7.7	From Prof. N. Cyr's Chants Crétiens.
Moultrie	8.7.8.7.8.7.8.7	Gerard Cobb.
Williams	8.7.8.7.8.7.8.7	Missioner's Hymnal.
Thompson	7.6.7.6.7.6.7.6	Tours.
Whittle	8.7.7.8.7.7	St. Alban's T. B.
Vail	8.7.8.7.4.7	Charles V. H. Coan.
Perry	7.7.7.7.7.7	E. J. Hopkins.
Nicea	11.12.12.10	Dykes.
Hosanna	L. M. and Cho.	Dykes.
Harris	C. M. D.	Arr. St. Alban's T. B.
Spaulding	S. M.	Charles V. H. Coan.
Quintard	P. M.	J. Remington Fairlamb.
Bevan	6.6.6.6.8.8	Goss.
North Coates	6.5.6.5	T. R. Matthews.
Paddock	8.7.8.7.8.7	Geo. Mills Shinn.
St. Luke	C. M. D.	Barnby.
Langran	10.10.10.10	James Langran.
Beckwith	C. M.	Rev. C. W. Knauff.
Ewing	7.6.7.6.7.6.7.6	Alex. Ewing.
Lindisfarne	7.8.7.8.7.4	Dykes.
Rulison	7.7.7.7.7.7.7.7	Charles V. H. Coan.
Paret	6.5.6.5	W. Jones.
Hare	7.7.7.7	Arr. Missioner's Hymnal.
Canonbury	L. M.	Schumann.
Walker	L. M.	Anon.
Lux Benigna	10.4.10.4.10.10	Dykes.
Stevens	8.7.8.7.8.7	Charles V. H. Coan.
Dunlop	S. M. D.	Missioner's Hymnal.
Neely	8.7.8.7.8.7	Charles V. H. Coan.
Clark	C. M.	St. Alban's T. B.
Edlingham	8.7.8.7.4.7	E. J. Hopkins.
Dismissal	8.7.8 7.8.7	Bristol T. B.
Coronae	S. M. D.	Sullivan.
St. Philip	7.7.7	W. H. Monk.
Supplication	C. M.	Missioner's Hymnal.
Garrett	8.7.8,7.8.7.8.7	Geo. Mills Shinn.
Rathfarnham	7.7.7.7	Calkin.
Wingfield	6.6.4.6.6 6.4	Geo. Mills Shinn.
Melcomb	L. M.	S. Webbe.
Lord's Day	S. M.	St. Alban's T. B.
Kirby	P. M.	A. Northrup.
Melcomb	L. M.	S. Webbe.
Kip	L. M.	Charles V. H. Coan.
Dies Gloriae	7.6.7.6.7.6.7.6	Arr. Missioner's Hymnal.
Randolph	C. M,	J. W. A. Cluett.
Bedell	L. M.	Calkin.
Brewer	C. M.	Charles V. H. Coan.
Allstone	L. M.	C. E. Willing.
Littlejohn	C. M.	Rev. Edwin Coan.
Paradise	8.6.8 6.6.6.6.6	Barnby.
Passion Choral	7.6.7.6.7.6 6.6	Hassler, 1601.

First Lines.	No.	Hymnal No.
O Thou from whom all goodness flows	21	65
O Word of God Incarnate	123	362
Oft in danger, oft in woe	138	477
Once in royal David's city	95	233
Once the angel started back	40	111
Onward, Christian soldiers	94	232
Our blest Redeemer, ere He breathed	49	132
Our Lord is risen from the dead	44	117
Pleasant are Thy courts above	80	200
Praise, O praise our God and King	104	305
Praise to God, immortal praise	105	302
Rejoice, rejoice, believers	4	5
Ride on ! ride on in majesty	29	73
Rock of Ages, cleft for me	120	531
Saviour, again to Thy dear Name we raise	64	169
Saviour, like a shepherd lead us	91	229
Saviour, when in dust to Thee	26	53
Sing, my soul, His wondrous love	130	373
Softly now the light of day	111	340
Songs of praise the angels sang	128	422
Sun of my soul, Thou Saviour dear	113	336
The Church's one foundation	76	202
The day is past and over	112	341
The day of praise is done	114	346
The day of resurrection	34	105
The Head, that once was crowned with thorns	42	114
The heavens declare Thy glory, Lord	127	361
The King of love my Shepherd is	133	464
The Lord, the only God is great	78	196
The Son of God goes forth to war	68	176
The Spirit in our hearts	51	134
The strife is o'er, the battle done	31	103
There is a blessed home	107	317
There is a green hill far away	86	231
There is a land of pure delight	146	488
Thine forever :—God of love	97	238
This is the day of light	61	159
Thou art the Way, to Thee alone	139	501
Thou, Lord, by strictest search hast known	19	52
Thy Kingdom come, O God	5	7
To Him who for our sins was slain	37	109
To Thy temple I repair	66	163
Watchman ! tell us of the night	16	43
We give immortal praise	56	143
Welcome, sweet day of rest	58	147
What a strange and wondrous story	92	223
When His salvation bringing	83	219
When Jesus left His Father's throne	88	230
When marshall'd on the nightly plain	17	46
When our heads are bowed with woe	98	252
While shepherds watched their flocks by night	10	18
With one consent let all the earth	100	277

Name of Tune.	Meter.	Composer or Source.
Ludwig	C. M.	Beethoven.
Pierce	7.6.7.6	School Tunes.
Robertson	7.7.7.7	Rev. Edwin Coan.
Coxe	8.7.8.7.7.7	Arr. fr. melody in Phelps' Coll.
Gregg	7.7.7.7.7.7	Arr. Missioner's Hymnal.
Elliott	6.5.6.5.6.5.6.5	C. F. Ives.
Wreford	8.6.8.4	Rev. E. S. Carter.
Howe	L. M.	Garrett.
Rosamund	7.7.7.7.7.7.7.7	Schubert.
Syria	7.7.7.7.7.7.7.7	Bristol T. B.
Starkey	7.7.7.7.7.7	C. V. H. C.
Day of rest	7.6.7.6.7.6.7.6	J. W. Elliott.
Palmae	L. M.	Wm. Geo. Cusin.
Whittaker	7.7.7.7.7.7	Missioner's Hymnal.
Irene	10.10.10.10	E. J. Hopkins.
Ilkley	8.7.8.7.8.7	J. W. Elliott.
Holden	7.7.7.7.7.7.7.7	Arr. Lit. Good Shepherd.
Prospect	7.7.7.7	Charles V. H. Coan.
Holley	7.7.7.7	Geo. Hewes.
Galleher	7.7.7.7	Charles V. H. Coan.
Hurseley	L. M.	Arr. W. H. Monk.
Aurelia	7.6.7.6.7.6.7.6	S. S. Wesley.
St. Anatolius	7.6.7.6.8.8	Dykes.
Leominster	S. M. D.	Anon.
Bowdler	7.6.7.6.7.6.7.6	Cyril Bowdler.
Spark	C. M.	Wm. Spark, Mus. D.
Burgess	L. M.	Geo. Mills Shinn.
Dominus Regit me	P. M.	Dykes.
Brewer	C. M.	Charles V. H. Coan.
Lambeth	C. M.	Dykes.
Watson	S. M.	C. V. H. C.
Lee	8.8.8.4	Anon.
The blessed home	6.6.6.6.6.6.6.6	Stainer.
Morris	C. M.	Charles V. H. Coan.
St. Cyril	C. M.	Arthur Patten.
Kücken	7.7.7.7	Kücken.
Tuttle	S. M.	Geo. Essex.
Gregorian	C. M.	Tune Book.
Vespers	L. M.	W. H. Hart.
Niles	6.6.6.6	Charles V. H. Coan.
Alleluia	8.8.6.8.8.6	Otto Goldschmidt.
Ferrier	7.7.7.7	Dykes.
Watchman	7.7.7.7 7.7.7.7	Arr. Missioner's Hymnal.
Bevan	6.6.6.6.8.8	Goss.
Lord's Day	S. M.	St. Alban's T. B.
Sanctuary	8.7.8.7	Rev. C. J. Dickinson.
Jaggar	7.6.7.6.7.6.7.6	Tours.
Hollandish air	C. M. D.	Anon.
Wilmer	L. M.	Cyril Bowdler.
Knickerbacker	7.7.7.7	Geo. Mills Shinn.
Scarborough	C. M.	J. W. A. Cluett.
Old 100th	L. M.	Guil. Franc, 1543.

INDEX OF CHANTS.

SERVICE CHANTS.

Words.	Composer.	Key.	Page.
Arise and shine	Lee	F.	16
Christ our Passover	Rimbault	F.	18
Glory be to God	Russell	F.	15
Holy, Holy, Holy	Crotch	D.	21
O clap your hands	Hayes	F (II).	19
O come let us sing	Hayes	E♭.	20
O how amiable	Hayes	F (I).	12
Prepare ye the way	Goodson	C.	14
Rend your heart	Hine	G min.	17
Responses to the Beatitudes	Rev. E. Coan	F.	22

THE CANTICLES.

Name.	Composer.	Key.	Page
Venite, No. 1	Gregorian	F.	23
" No. 2	Savage	C.	23
" No. 3	Dr. W. Hayes	F (II).	23
" No. 4	Purcell	G.	23
" No. 5	Farrant	F.	23
" No. 6	Nares	A.	23
Te Deum, No. 1	Gibbons	E♭.	24
" No. 2	Hodges	G.	24
" No. 3	Rev. E. Coan	F.	25
Benedicite, No. 1	Robinson	E♭.	29
" No. 2	Langdon	F.	29
Jubilate, No. 1	Rimbault	F.	30
" No. 2	Woodward	B♭.	30
" No. 3	Purcell	G.	30
" No. 4	Dean Aldrich	B♭.	30
Benedictus, No. 1	Hine	G.	30
" No. 2	Hayes	F (I).	30
" No. 3	Felton	F.	30
" No. 4	Richard Bellamy	F.	30
Cantate. No. 1	John Hubbard	F.	31
" No. 2	Sir R. P. Stewart	F.	31
" No. 3	Dr. Crotch	B♭.	31
" No. 4	Dr. Nares	A.	31
Bonum est, No. 1	Alcock	G.	32
" No. 2	Gauntlett	F.	32
" No. 3	Gregorian	F.	32
" No. 4	Hine	G mi.	32
Deus Misereatur, No. 1	Rev. J. Milton Peck	A♭.	32
" " No. 2	Dean Aldrich	G.	32
" " No. 3	Rev. E. Coan	F.	32
" " No. 4	Gwyllt	D.	32
Benedic, No. 1	Turle	G.	33
" No. 2		G.	33
" No. 3	Battishill	A.	33
" No. 4	Medley	B♭.	33
Magnificat, No. 1	Elvey	E♭.	34
" No. 2	Russell	F.	34
Nunc Dimittis, No. 1	Barnby	E♭.	34
" " No. 2	Gregorian	F.	34
Gloria in Excelsis	Old	G.	35
Selection Seventh, No. 1	Bellamy	F.	53
" " No. 2	Rimbault	F.	53
Selection Tenth, No. 1	Fussell	G.	55
" " No. 2	W. Lee	F.	55
" " No. 3	Aldrich	G.	56
" " No. 4		F.	56

Jin 2
38 mgL

TEACHERS' HELPS.

Complete Concordance of the Holy Scriptures. On the basis of Cruden. Edited by JOHN EADIE, D.D., LL.D. *Forty-ninth Edition*, from new plates. Containing a steel Portrait of Cruden. 8vo, cloth.....$1.00

The New Sunday School Teachers' Biblical Dictionary. A compendium of information on the principal subjects referred to in the Holy Scriptures; arranged for ready reference, and illustrated with Woodcuts. With an introduction by Rev. J. F. KITTO, M.A. 1,220 pp., 8vo. cloth extra..... 2.50

This is the fullest and most complete one-volume Bible Dictionary in the market at the price.

The New Cyclopædia of Illustrative Anecdote, Religious and Moral, original and selected. With an introduction by the Rev. DONALD MACLEOD, D.D. 595 pp., 8vo, cloth..... 2.00

The New Hand-Book of Illustration; Or, Treasury of Themes, Meditations, Anecdotes, Analogies, Parables, Similitudes, Types, Emblems, Symbols, Apologues, Allegories, and Expositions of Scriptural Truth and Christian Life. Introduction by Rev. MORLEY PUNSHON. LL.D. 568 pp., 8vo, cloth 2.00

The Sunday-School Guide; An Encyclopedia of Facts and Principles, illustrated by Anecdotes, Incidents and Quotations from the works of the most eminent writers on Sunday-School matters. Edited by JAMES COMPER GRAY, author of "The Biblical Museum." 12mo, cloth..... 1.25

The New Manual of Sunday-School Addresses; Being a comprehensive and suggestive collection of Addresses adapted for Sunday-Schools and other assemblies of young people. With index of subjects and texts. 12mo, cloth 1.25

The New Hand-Book of Sunday-School Addresses. Designed for the use of Sunday-School Teachers and others who are called to work among children in the church, the school, or the home. Edited by the Rev. ROBERT TUCK. With index of subjects and texts. 12mo, cloth..... 1.25

SUNDAY SCHOOL MANUALS.

Bible-Class Guide: Being Lessons on the Four Gospels in Harmony, with practical Comments and Remarks. Boards, $0.40

Catechism for Beginners. No. 1. Paper..... 4

This work was originally written for the Oral Instruction of a class of very young scholars, and the questions are, therefore, made as short and simple as possible, so as to be easily retained in the memory.

Catechism for Beginners. No. 2. Boards..... 20

This number, which is a step in advance of the preceding one, is equally well suited to second classes, and contains a rich variety of matter for the practical application of the lessons.

Catechism of the Protestant Episcopal Church; to which are annexed Questions and Answers. By the Rev. BASIL WOODD..... 5

Catechism on the Church Catechism. By the late Bishop BURGESS. Boards.. 25

Child's Illustrated Scripture Question Book. Containing forty-five lessons on the Gospels. Boards..... 20

Church Catechism. From the Prayer-Book. Per doz..... 18

Collects. From the Prayer-Book. Per doz. 36

Creed, Lord's Prayer, and Ten Commandments. On a card. Per doz... 30

Liturgy, Canticles, Church Catechism, and Collects. Boards.....12

Liturgy for Sunday-Schools. Per doz. 36

Manual of Instruction on Church History. By Rev. GEO. W. SHINN. Boards, 30

Manual of Instruction on the Prayer Book. By Rev. GEO. W. SHINN. Boards, 25

Manual of Instruction upon the Collects, Epistles, and Gospels for the Christian Year. By Rev. GEO. W. SHINN. Boards..... 30

Manual of Instruction for Confirmation Candidates and Young Communicants. By Rev. GEO. W. SHINN. Boards..... 20

Questions on the Gospels in Harmony. Designed for Bible Classes and advanced Sunday-School Classes. By JOSEPH PACKARD, D.D. Boards..... 25

Teachers' Sunday-School Class-Book..... 8

Copies of any of the above sent postpaid on receipt of price.
Sunday-School Libraries carefully selected and supplied with approved books on favorable terms.

Address THOMAS WHITTAKER,

2 & 3 BIBLE HOUSE, NEW YORK.